CITY EDITION.

The Daily Courier.

PRICE, ONE CENT.

Sworn Average Daily Circulation Last Week 6,853.

VOL. 13, NO. 212. CONNELLSVILLE, PA., SATURDAY EVENING, JULY 17, 1915. EIGHT PAGES.

GERMANS BEGIN A STUPENDOUS DRIVE AGAINST RUSSIANS

Destruction of Forces of the Czar Is Herculean Feat Essayed.

START ADVANCES UPON RIGA

New Offensive Seeks Capture of Commercial Metropolis on the Upper Baltic. Russians Admit Fierce Fighting Is Raging All Along Line.

By Associated Press.

LONDON, July 17.—A German offensive of huge proportions with Riga, a great Russian seaport and the seat of the government of the Baltic provinces as the objective is revealed in the latest official statements issued at Petrograd and Berlin. Military experts here construe the offensive to be a vast development in which the Germans are making a herculean effort to destroy the Russian army.

Both the German and Russian communications agree that the German forces are at the Windau river near Goldingen, which is only 80 miles from Riga, the great strategic commercial metropolis in the Gulf of Riga and on the upper Baltic.

An official statement received this morning from Petrograd adds details of sanguinary fighting all along the new line in efforts to hold back the German advance which now is being concentrated on Riga and on Warsaw while the Austro-Hungarians are moving northward from the Dniester river.

Advices reaching London today say that the Germans left a trail of desolation along the Baltic Sea from Memel to Libau where the villas, hotels and casinos are alleged to have been destroyed with the only exception, it is said, being the palace of a Polish nobleman whose cousin married an American woman. The palace is now being used as military headquarters in which Prince Henry of Prussia and Field Marshal von Hindenburg recently conferred on the new offensive towards Riga.

Crown Prince Frederick William's drive in the Argonne Forest now is reported as a small success in gaining a few hundred yards of terrain but as a failure in attaining its real object—a decisive penetration of the French line.

The uncompromising attitude adopted by the Welsh coal miners causes serious apprehension. The miners now have increased their demands by asking the government to withdraw the royal proclamation making the coal mines subject to the munitions act.

AUSTRIAN RETREAT NEAR [illegible] DISPATCH SAYS

GENEVA, via Paris, July 1[illegible].—(Delayed by censor.)—The Tribune prints the following dispatch from its correspondent at the front:

"The Austro-Hungarian forces which attempted to [illegible] like the Russians [illegible] the Vistula river have been repulsed with heavy loss. The [illegible] complete [illegible] of the Austrian army. Fresh Russian batteries which have arrived and which have been posted on the river north have been [illegible] the Dniester river south of [illegible] the Austrian forces on the river. Their retreat is being converted into a rout by Russian bayonet attacks.

East of [illegible] the Austrians are giving the left bank of the Dniester [illegible] has been [illegible] after a fierce hand to hand struggle.

On the river Strypa the Russians have succeeded in temporarily arresting the Austrian offensive."

FRENCH EDITOR FACES GERMAN COURT MARTIAL

PARIS, July 17.—The Swiss federal council has forbidden [illegible] of selling in [illegible] according to a dispatch from Basel.

Another dispatch from Berne states that the editor of a newspaper at Neufchatel [illegible] the Germans have ordered him for a court martial for publishing an article in which he violently attacked Germany.

MILLION BIBLES FOR SOLDIERS OF RUSSIA

NEW YORK, July 17.—The American Bible Society announced today that the Empress of Russia has consented to the distribution among the 1,000,000 soldiers of the Russian army of copies of the Bible, the gift of the children of the American Sunday schools.

The empress has approved the text of an inscription to be placed in each volume stating that the book was the gift of an American Sunday school.

ITALIAN KING ADDS MEMBERS TO CABINET

ROME, July 16, via Paris, July 17.—Official announcement was made today that King Victor Emmanuel had signed decrees appointing Signor Barzilai, a member of the House of Deputies, a member of the cabinet without portfolio. The oath was administered later to the new minister at the front in the presence of Premier Salandra, who went to the King's headquarters to request that [illegible].

A [illegible] dispatch received in Paris a few days ago stated that Signor Barzilai would be appointed civil governor of Austrian territory occupied by the Italians.

GERMAN SUBMARINE ATTACKS ORDUNA; AMERICANS ABOARD

Shells Cunarder When Torpedo Misses Vessel's Stern By a Narrow Margin.

By Associated Press.

NEW YORK, July 17.—Passengers aboard the British passenger liner Orduna which reached here today said that a submarine attempted to torpedo the vessel at [illegible] o'clock in the morning of July [illegible] and failing in its effort fired [illegible] shells at the steamer, none of which took effect.

Few passengers were on deck when the attack occurred. Baron Rosenkrantz of Denmark, one of the passengers, reached the deck as the Orduna was fleeing from her assailant and witnessed the attack. The submarine chased the steamer, he said, for a considerable time.

There were 21 Americans aboard the Orduna, it was learned when she docked here. Passengers say the submarine attack was made without previous warning.

Ten minutes before the attack a sailing ship with two American flags painted on her side was seen ahead. Captain Taylor became suspicious of this craft and began to maneuver his ship. Then came the attack, the first warning of which was the sight of a torpedo which whizzed through the water and missed the Orduna's stern by ten yards or thereabouts. Stewards were ordered below and aroused the passengers. With all the [illegible] hurriedly [illegible] they made for the upper deck. Lifebelts were adjusted and lifeboats swung out.

From the submarine, off the starboard quarter, there came a shell. Captain Taylor turned the stern of the ship toward the assailant and ordered full steam ahead. Within two to five minutes another shell, this time passing over the heads of the assembled passengers, was fired. A third shell passed overhead and so close that it seemed to clip a lifeboat.

Captain Taylor ordered the passengers to be lowered. This he said and the lifeboats were adjusted lower still so that the passengers might step into them without delay. The submarine continued, its shells falling about the steamer at intervals of from two to five minutes.

For half an hour the submarine pursued the liner with the space of water between them lengthening each minute. Seven shots were fired in all. None of them passed over the decks. The others fell astern of the ship. Then the submarine, distanced, gave up the chase.

WASHINGTON, July 17.—News of the attack on the Cunard liner Orduna [illegible] officials here that [illegible] while [illegible] violating both the American diplomatic demands that unarmed ships be warned of attack [illegible] with international law, was in [illegible] of [illegible] that proceeding.

AMERICANS INDIGNANT AT THE LUSITANIA VERDICT

LONDON, July 17.—Torpedoes fired by a submarine of German nationality caused the loss of the steamship Lusitania and its passengers, according to the findings of the court of inquiry appointed to investigate the disaster. The court held that no blame for the tragedy attached to Captain Turner, commander of the vessel, or the Cunard line.

After having carefully inquired into the circumstances of the disaster, the court finds the loss of said ship and lives was due to damage caused the ship by torpedoes fired by a submarine of German nationality. In the opinion of the court the act was done not merely with the intention of sinking the ship but also with the intention of destroying the lives of the people on board.

Other salient features of the report are that the lifeboat and lifebelt facilities were adequate, that the demeanor of the crew was above all blame and that the conduct of the passengers, being at slight panic when the steerage passengers came on deck, was praiseworthy.

The court also found that the ship was unarmed and carried a cargo of small ammunition consisting only of 5,000 cases of cartridges from which there was no explosion.

The report was a distinct disappointment to the American survivors who expressed indignant surprise at the position which exonerated Captain Turner and the Cunard line from all blame and commended the discipline of the crew.

THAW GETS A REST

Spends First Night of Freedom in Atlantic City.

By Associated Press.

ATLANTIC CITY, July 17.—Harry K. Thaw's first night of real freedom in recent years was spent in restful sleep at a beach front hotel here. After some days of a very [illegible] ride down the state of New York while he was released on bail, Thaw was much refreshed and proposed to spend the day quietly. He remained out of sight early in the day and took breakfast in his room.

So far as can be learned Thaw has formed no definite plans for the immediate future except to get as much rest as he can but it is believed he will go to Pittsburg in a few days.

Pioneer Oil Man Dies.

PITTSBURG, July 17.—George Heard, president of the National Gas Company of West Virginia and director in a number of Pittsburg enterprises, died at his country home in Claysville, Washington county, this morning. Mr. Heard was a pioneer in the oil industry.

Gets 48 Hours.

One drunk was given 48 hours by Mayor Marietta at police court this morning.

Inventive Genius Planning to Make This Country Impregnable

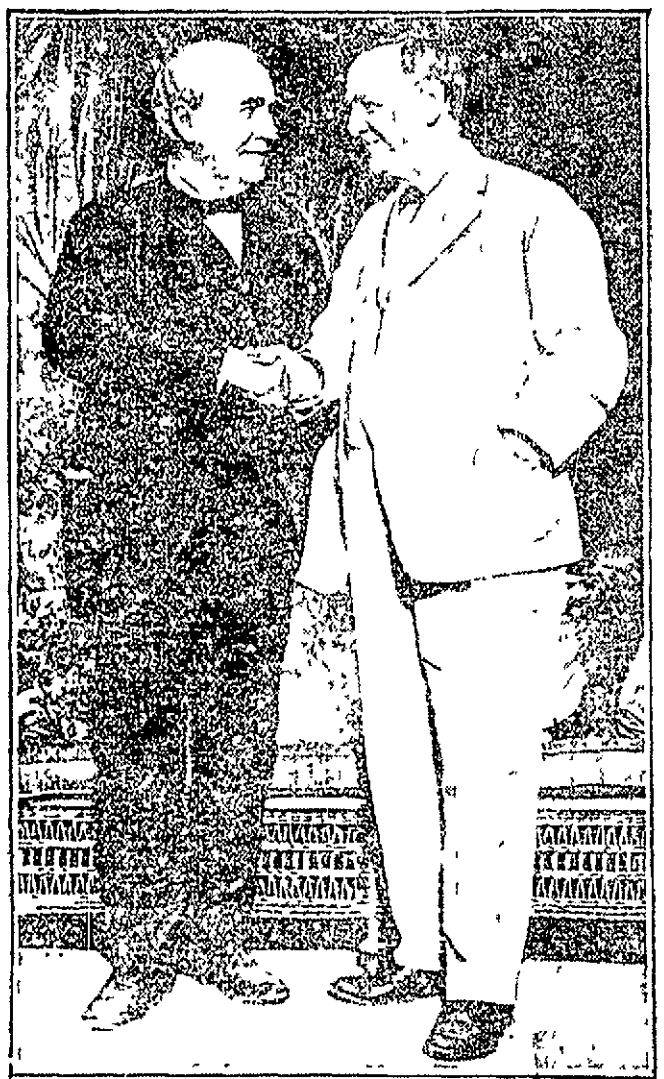

THOMAS A. EDISON and SECRETARY DANIELS

PHOTO © BY AMERICAN PRESS ASSOCIATION

The accompanying photograph of Mr. Edison and Secretary Daniels was taken at Mr. Edison's home.

ITALIANS OF COKE REGION AWAITING THE CALL TO ARMS

Large Crowds Cheer Chicago Reservists, Who Go Through Here.

NO CALL FOR FAYETTE YET

Between 15,000 and 20,000 in the Coke Region are Liable to Service in the War Against Austria if King and Country Calls for Their Aid.

The call to arms for the Italian reservists in this section is being expected daily. Hundreds of others throughout the country have been leaving for the last month on every Italian and French steamer that sails for Europe. Few reservists have gone back voluntarily although when called they answer willingly.

It is estimated that in the United States there is a half million Italians, naturalized and unnaturalized citizens, who are available to be called out to serve their flag. In Fayette county alone the Italians number between 15,000 and 20,000.

There are about 70 Italian men in and about Connellsville who are awaiting the call from the king, which is certain to come soon, and they all express their willingness to fight. Space will be reserved for them on the first steamer that sails after the call is issued.

None from this section has yet left the country but in the next few months many calls will be issued. The Italians must choose between answering the call or being banished from their native land. If one who ignores the summons should be arrested in Italy he would have to serve a sentence of from three to fifteen years.

Yesterday attached to train No. 16 were three coaches filled with reservists from Chicago who were on their way to New York where they will sail immediately. When the news reached the local Italians a large crowd gathered at the station and saluted and cheered the future soldiers. About 100 were on board.

The men in the cars were gay. Each had a tiny Italian flag which he proudly exhibited to those standing about the train. They said that 100 had left Chicago at the same time as they did over another route.

Will Inspect County Home.

The poor directors of Fayette county will meet Wednesday at the county home to inspect improvements now under way at the building.

FIRE DOES $500 DAMAGE TO HOME OF FRED WIANT

Mysterious Midnight Blaze Occurs While Family Is Away. Firemen Quickly Subdue It.

Fire in the home of Fred Wiant on East Washington avenue caused $500 damage when the interior was burned last night about 12 o'clock. The truck company answered the call and the blaze was quickly extinguished.

When the firemen had returned to their headquarters another call was sent in for the same place, the blaze having caught up again in the basement. The auto truck responded.

The origin of the first fire is not known but it seems to have started in a ceiling between two of the lower rooms. None of the family was home at the time, having gone to Uniontown. It is said that no fire of any kind was left burning.

Fred Wiant was notified by telephone and came to the city by automobile.

DECIDE TO SEPARATE

Mort Agrees to Pay His Wife $25 a Month.

Charles Mort of Eighth street was arraigned before Alderman Eugene O'Donovan of the West Side last night on charges of assault and battery and disorderly conduct made by his wife, Mrs. Estella Mort, who alleged that yesterday Mort kicked her, struck her in the left side with great force and tore a gold necklace from her neck.

Following the hearing the pair decided to separate and Mort agreed to pay his wife $25 a month, leaving $12.50 each month with Alderman O'Donovan. Mort was arrested by Constable [illegible] J. Stillwagon.

HE BANS TOBACCO

Greene County's Oldest Squire Don't Use the Weed.

Squire [illegible] K. Hall of Greensboro, the oldest justice of the peace in Greene county, doesn't believe in using tobacco, he tells John W. Willard, an old resident of Masontown.

Squire Hall, who is father of [illegible] G. Hall of this place, says he has not used tobacco in 40 years.

Weather Forecast

Fair tonight and Sunday; slightly cooler is the noon weather forecast for Western Pennsylvania.

The Temperature.

	1915	1914
Maximum	88	87
Minimum	72	75
Mean	80	81

The Youghiogheny river fell during the night from 1.70 feet to 1.70 feet.

The sun rises at 4:43 A. M., and sets at 7:29 P. M.

FAIL TO LOCATE AUTOIST, WANTED FOR HITTING ENOS

Constable Roland Makes Second Trip to Pittsburg for His Man.

MAY BE AT KILLARNEY PARK

West Siders Are Speculating Whether the Party Didn't Lose a Member on the Way Here. DuPuy, Against Whom Warrant Was Issued, Absent.

Constable William Roland and George Enos returned home yesterday evening after an unsuccessful attempt to get B. [illegible] DuPuy, against whom Enos has made information on a charge of assault and battery. The men went to DuPuy's place of business which is in the Empire Building where he sells automobile accessories but employes there stated that he had not been around lately.

It was reported here this morning that DuPuy had been located at Killarney Park and efforts were made to return Constable Roland to this effect.

A Pittsburg detective took the warrant and went to the DuPuy home but servants there informed him that Mr. and Mrs. DuPuy and their three daughters had not been home in two days. The Connellsville men returned home last evening, but this morning, accompanied by his son, Constable Roland returned to the city to make another attempt to get the man.

While in Pittsburg it was necessary for Enos to get medical attention from [illegible] for the attack of his [illegible] that day night affecting his [illegible] which [illegible] there [illegible] him.

Just as the [illegible] automobile was about to leave the West Side Thursday evening a straw hat was noticed lying in the road. This is speculation as to whether another man sat in the party's rig and had been dropped along the road somewhere.

ENGINEERS ON TRIP

Go Through Here to Inspect the Magnolia Cutoff.

A special Baltimore & Ohio train carrying about 200 members of the Engineers Society of Western Pennsylvania went out to inspect the Magnolia cutoff of the Baltimore & Ohio road, followed train No. 6 this morning.

The engineers were accompanied by A. W. Thompson, third vice president of the road, C. W. Galloway, general manager and [illegible] J. Stuart, chief engineer. The train was made up of three parlor cars, two dining cars, a day coach, a combination coach in addition to the private cars of the Baltimore & Ohio officials.

PRIZES AT LEMONT

Gardens at That Plant Are Valued at $8,500.

An inspection of gardens and lawns at the H. C. Frick Coke Company's plant at Lemont yesterday resulted as follows: Gardens, first prize Charles Kelly, second prize John Monga, third prize [illegible] Boyd; lawns, first prize John Monaghan, second prize C. H. Smith, third prize Isaac Cunningham.

It was estimated by the judges that the gardens at Lemont are worth about $8,500. The judges were John [illegible] of Dunbar and Ira W. Colborn and J. S. Albright of Uniontown.

MORE FRICK OVENS FIRED

Additional 263 Makes Increase for the Week Total 538.

Orders were issued at Scottdale last evening for the firing of 263 additional ovens at plants of the H. C. Frick Coke Company, making a total increase of 538 ovens ordered in this week.

The plants affected by the most recent order are Brinkerton, Colonial No. 1, Colonial No. 3, Continental No. 3, Hecla No. 3, Lemont, Mammoth, Ledstone, United, Wynn and Rist.

LAWYERS PICNIC

Fayette County Bar Association Captures the Summit.

The Fayette County Bar Association is holding its annual picnic at the Summit Hotel today. Lawyers of Connellsville are attending in force and virtually all of those in Uniontown are there.

The entire day will be spent at the hotel. A ball game will probably be played in the afternoon along with other diversions, athletic and otherwise.

WILL GET HEARING

Man Fined $5 Must Also Appear Before a Squire.

Pedro Dungeny, who attempted to stab Patrolman Frank Ganoe when placed under arrest for raising a disturbance at a local bar, was fined $5 by Mayor Marietta. He had left a $10 forfeit and $5 was returned to him.

The man will later be given a hearing on a charge of carrying concealed weapons.

Leg Fractured in Mine.

Veto Krolewich of McDonaldton, 12 years old, was caught by a fall of slate in the mines of the Brothers-valley Coal Company yesterday, suffering a compound fracture of the left leg. He was removed to the Cottage State Hospital for treatment.

OLD PICTURES STILL COME; ANCIENT SCENES POPULAR

What Brimstone Corner Used to Look Like Years Ago May Be Seen at Huston's.

More interesting pictures have been added to the already large collection at Huston's drug store. The one attracting the attention of everyone is a photograph of the battered doors and walls of the old city hall that formerly occupied the site of the Colonial National Bank when the attempt was made to lynch Negro Fairfax who shot Yardmaster William Moore.

A picture showing the old Smith House, Altman's store, Bishop's Shoe store and Stillwagon's tin shop which stood on Brimstone Corner, taken in 1876, is shown. Another picture of the Stillwagon property, now occupied by the lower part of the Second National Bank Building, taken in 1880, has been contributed.

The jewelry store of A. B. Morton on the site now occupied by J. [illegible] Davidson's grocery store, taken 1854, is shown. In front of the building are standing A. B. Morton and son William, A. W. Bishop, Thomas Reel and daughters.

Pictures of old school children taken at the Fourth ward building are on display. In 1880 a picture of the first grade taught by Miss Cameron is shown with the pupils standing on the steps in front of the Fourth ward school. Two other pictures, one of grade [illegible] and one of grade [illegible], taught by Miss Anna Horner and Miss Hyatt respectively, are shown with the scholars sitting in their seats at their desks in the school room.

Pictures of several women taken in 1867 showing the style of hoop skirts worn then are interesting.

One of the most interesting of the collection is a picture showing a class of the Connellsville public schools and Professor Espey, the first principal. In the group are Mr. and Mrs. John [illegible] Armstrong, John Munson, deceased, Captain S. H. DuShane, George Munson, Mrs. Frank Tipton of Pittsburg, formerly Miss Fannie Cooley, Margaret Forbes, deceased, Mrs. J. C. Lyth, Mrs. Thomas Jenkins of Pittsburg, formerly Miss Nevada Buttermore, Mrs. J. O. Goodwin, Charles Brown and Col. James Barnett of Washington, Pa.

MAN IS IDENTIFIED

Trolley Victim Believed to Have Fallen Asleep On Rails.

The foreigner killed Thursday night by a West Penn car was identified yesterday by George Durshov of near Vanderbilt as his son Mike Durshov, [illegible] years old. Durshov went to meet his sister and her baby who were to arrive Thursday night on the street car. When she failed to arrive at the scheduled time it is thought that Durshov sat down on the track to wait for the other car and fell asleep.

The young man's parents reside on the Collins farm near Vanderbilt and he assisted his father with the farm work. The body was removed from Funeral Director J. [illegible] Sims' establishment to the Durshov residence and tomorrow morning funeral services will be held from the Greek Catholic Church at Leisenring with Rev. Father Alex Dzubay officiating. Interment in the Greek cemetery. In addition to his parents Durshov is survived by seven brothers and sisters.

WILL HEAR COMPLAINTS

Mayor and Council Visit North Pittsburg Street Today.

Mayor Marietta and members of City Council will meet residents of North Pittsburg street at 2 o'clock this afternoon to hear any complaints that may be made in regard to the grade of the street now being paved.

Complaints have been made that the lots are now either too low or too high on account of the grade which has been established. Yesterday afternoon the members of the council visited the street but decided to wait until today before hearing complaints.

This is the second time that council has had trouble since giving the paving contracts. On Cottage and Murphy avenue objections were made about the grading and curb line.

LAYTON REUNION

It Will Be Held on August 23 at Johnstown.

The annual reunion of the descendants of John Layton Sr. will be held Thursday, August 23 at Luna Park, Johnstown. John Layton of this city, president of the association, attended a meeting of the executive committee held today at Johnstown for the purpose of completing arrangements.

The family is composed of about 800 members. Mrs. Mary Wolford of Bedford, 87 years old, is the only surviving child of John Layton Sr. out of a family of 13 children. She is a regular attendant at the reunions.

NIRELLA AT SHADY

Popular Pittsburg Band Will be There Tomorrow.

Nirella's Greater Pittsburg Band will be the attraction at Shady Grove tomorrow. This has always been one of the park's best drawing cards. Ben Fields will be the soloist.

The West Penn is arranging special car service to and from the park.

Get Six Groundhogs.

A party composed of Cooper Patterson, Dr. G. W. Gallagher, Howard Smith and Edward Hart went to Somerfield on a groundhog hunt. They returned with six.

Will Get Auto Truck.

Monessen is to get a new fire truck, the council there voting to buy one. The truck will cost $5,900.

ASSESSORS TO SIT NEXT WEEK FOR THE VOTERS TO ENROLL

Borough and Township Electorate to Express Party Preference Then.

PERSONAL REGISTRATION HERE

Connellsville Voters Must Appear Before Board in Their Wards on August 26, 31 or September 11. Next Wednesday Last Day to Be Assessed.

Next Tuesday and Wednesday, July 21 and 22, the register assessors will sit at the polling places in boroughs and townships for the purpose of enrolling voters as to their party preference. This will not affect Connellsville as personal registration is required here. The registrars will sit at the polling places on three days, Thursday, August 26, Tuesday, August 31 and Saturday, September 11, at which time all voters must qualify for both the November election and the September primary. The principal requirement for the primary will be an expression of party preference.

County Chairman Charles O. Scroyer of the Republican party has prepared a list of political dates which is of interest both to candidates and to voters. This list will be distributed. The important dates are as follows:

July 20—Last day for city, borough and township clerks to certify to the county commissioners the offices to be voted for at the coming election.

July 20-21—Register assessors sit at polling places in boroughs and townships to enroll voters as to party preference.

July 21—Last day to be assessed for the primary election.

August 24—Last day to file nomination petitions with the secretary of the commonwealth.

August 31—Last day to file nomination petitions with the county commissioners.

August 31-September 1—Register assessors sit at polling places to revise registry list for the November election, applicable only to boroughs and townships.

September 1—Last day to be assessed for the November election.

September 21—Last day to pay taxes to vote at the primary.

October 2—Last day to pay taxes for the November election except in Connellsville and then on registration day on which elector registers.

Thursday, August 26, Tuesday, August 31 and Saturday, September 11—Enrollment and personal registration for Connellsville voters.

PLAN TRAINING CAMP.

Greensburg Plan May Be Adopted by High School Athletes.

Greensburg's second annual football day will be held on July 27. The Greensburg team instituted this event last year in order to secure funds with which to provide a training camp in the mountains for a few weeks before school commences to get in training for football.

There has been some talk among the football men at high school here of going into a training camp this year but no definite action has yet been taken. The early training gives the team a good start and the coaches think favorably of it.

TICKETS ARE ON SALE.

Chautauqua Slips May be Purchased at Seven Stations in Town.

Season tickets for the Redpath-Brockway Chautauqua which begins here next Wednesday for a week's program have been placed on sale. The tickets may be obtained at Keagy's, Connellsville Drug Company, Harmening's on the West Side, Huston's, A. A. Clarke's and at the library.

The canvassers are meeting with success in collecting on the subscription cards signed last year. Indications point to the largest attendance that has yet enjoyed the Chautauqua.

WIN DENTAL CERTIFICATES

Four From This Section Pass Difficult State Test.

Among the applicants who passed the examinations given by the State Dental Examining Board at Pittsburg and Philadelphia four are from this section. Bernard D. Hetrick of South Connellsville, Gorman [illegible] Getty of Meyersdale, Malden James Fast of Fairchance and James Richard Cameron of Somerset won certificates.

Out of 172 applicants who took the examinations 143 were successful.

FALLS INTO STREAM.

Girl Is Rescued From Drowning by Her Companions.

The Baptist Sunday school picnic which went from Scottdale to the Ore Mines yesterday came near having a tragedy as a part of the day's events, when Miss Mabel Ziron slipped on the bank of a stream and fell into the water several feet below.

Two other young ladies who were with her dragged the girl, who was half stunned by the fall, out of the water.

Both Twins Die.

Twin sons born Thursday to Philip and Mary Patterson McGrogan died at the family residence at Leisenring. One child died several hours after birth while the other lived until yesterday morning.

Teddy Roosevelt 3rd as Rough Rider On the Beach at Southampton, N. Y.

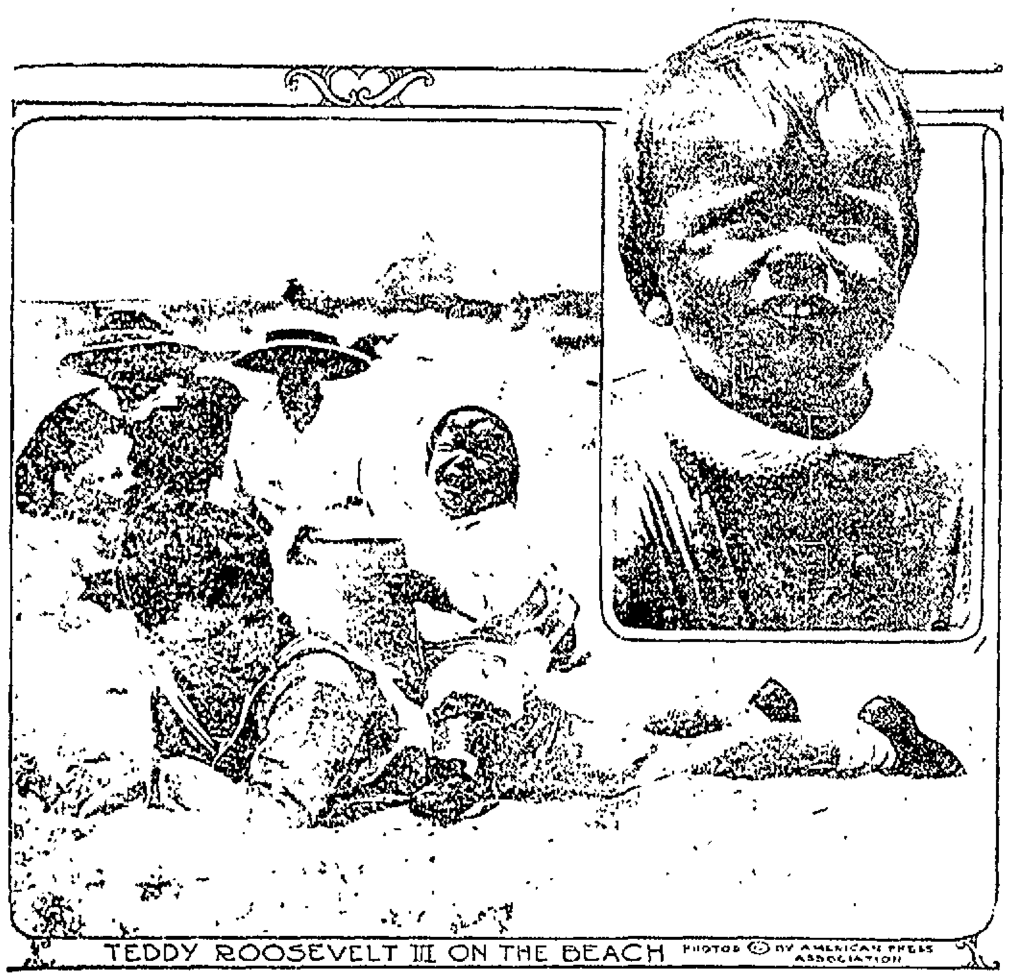

TEDDY ROOSEVELT III ON THE BEACH PHOTOS © BY AMERICAN PRESS ASSOCIATION

SOCIAL and PERSONAL

Mrs. James Beal was hostess at a prettily arranged children's party at her home in South Pittsburg street in honor of the fourth birthday of her son Dallas. Twenty-nine guests attended. Various games were indulged in, after which dainty refreshments were served. A pink and white color scheme prevailed. There was a birthday cake bearing four pink candles, significant of the age of little Dallas. The favors were little bags of candy tied with pink [illegible].

Mrs. Ralph K. Long and Mrs. Carl S. H[illegible] were awarded the club prizes and Mrs. Harry C. Norton the guest prize at a meeting of the Thursday Afternoon Card Club at which Mrs. [illegible] Gulford was hostess yesterday afternoon at her home in Wills road. Five tables were called into requisition for the games. Luncheon was served. Out of town guests were Mrs. L. G. Rickard of Cleveland, O.; Mrs. J. L. Rodriguez of Pittsburg, and Mrs. J. R. Palmer of Uniontown.

Miss Anna Curtis was tendered a very enjoyable surprise party last night at her home on North Sixth street, West Side. The evening was spent in cards and music. A dainty luncheon was served. Out of town guests were from Uniontown, Scottdale, Dawson and Brownsville.

A meeting of the F. O. M. Class of the Methodist Protestant Church was held last night at the home of Benjamin Hall on Gibson avenue. Refreshments were served at the close of the business meeting.

The Ladies' Aid Society of the First Baptist Church met last evening in the church with many members in attendance. A business meeting was held followed by a short social session. The next meeting will be in the form of a lawn party, to be held at the home of Mrs. S. B. Dull on Cottage avenue.

Shady Grove Park was the scene of a well appointed dance given last evening by the University Club. Many of the guests made the trip to and from the park in automobiles, while others went on the street car. Dancing was indulged in until midnight and a most enjoyable evening was spent. Music was furnished by Kiferle's orchestra. Guests were from Connellsville, Uniontown, Scottdale, Dawson and Pittsburg.

The pupils of Miss Pearl Keck gave their last piano recital for the summer yesterday afternoon at the home of Miss Keck in East Fairview avenue. The program was ably rendered and was heard by parents and friends of the class.

The annual picnic of the Greenwood Ladies' Fancy Work Club was held yesterday afternoon at the Johnston-Gallagher farm near Leisenring. Twenty-five ladies attended and spent the afternoon at fancy work and other amusements. A feature of the gathering was an elaborate supper served about 6 o'clock. Mrs. Kelly of Vanderbilt was an out of town guest.

The South Connellsville firemen's festival held last night on the school grounds was a great success. A delegation of Connellsville firemen, in addition to many of South Connellsville's residents turned out to assist in making the affair a success. Quite a neat sum was realized. The festival will be held tonight and if the weather is favorable a large crowd is anticipated.

PERSONAL.

Soisson Theatre today, Holbrook Blinn and Alice Brady in "The Boss," five reels, "The Graft," two reels, "The Cameron Sisters and the Miniature Circus," "A Peach and a Pair" (comedy). Monday, Charles Chaplin in "A Gentleman of Nerve," and "The Black Box."

Miss Eleanor Ramage of Fairchance is the guest of Misses Mary and Anna O'Hara of the South Side.

Blanche Sweet will come to the Colonial Saturday in "The Captive" in 5 parts. See the "Panama Canal as It is Today," in the Travel series.—Adv.

Cecil E. Digby of Wheeling, W. Va., was a guest yesterday at the home of Mr. and Mrs. J. M. Cecil in South Connellsville.

Mrs. J. Deems Rhodes of New Salem, William Flynn of Cleveland, O., are guests of Mr. and Mrs. Thomas Flynn of the West Side. Yesterday Mr. and Mrs. Flynn had as their guest Mrs. T. O'Hara of Scottdale.

Mrs. John Welsh went to Pittsburg this morning to visit her daughter, Miss Mary Welsh, who has entered St. Mary's Convent.

Have you seen the shoes that Downs' Shoe Store is selling for men and women for $2.50 and $3.00? If not, you should see them. They are on display in both windows.—Adv.

A. C. Gilmore and grandson, Milton Gilmore, went to Braddock this morning.

Mrs. W. T. Muir left this morning for a trip to Niagara Falls.

Miss Olive Priest of Pittsburg, who is the guest of Miss Lysinger, went to Mill Run this morning.

Miss Irene Port went to Ohiopyle this morning for a visit at the Ferncliff Hotel.

Mr. and Mrs. William Salladin will go to Mill Run tomorrow to occupy a cottage which they have rented for two weeks.

Cards have been received here from Mr. and Mrs. S. C. Stout who are visiting in California. From San Bernardino they went to Los Angeles, and from there will go to San Diego for a several days' visit.

Donegal House, Donegal, Pa., reopened. All modern accommodations. Special attention to auto parties. Large porches. Shady lawns. Fine spring water. Barn dances. Spend your vacation at the Donegal House. D. L. Brooke, Proprietor.—Adv.

William Henry White, who was called here from Boston by the death of his father, Dr. Thomas Henry White, left for his home last night.

Mrs. J. H. Bittner went to Rockwood this morning to see her mother-in-law, Mrs. Rebecca Bittner, who fell a few days ago and broke her collar bone.

Charles Gemas has returned to his Richmond, Va., home after visiting friends here for several weeks. He also visited relatives at Wheeling and Morgantown.

Misses Winnie Tipping and Helen Freeman of the West Side were visiting friends in Uniontown yesterday.

Mrs. William Sellers left last evening for Norfolk, Va., where she will visit friends.

Rev. and Mrs. Wilbur Nelson and children arrived home last night from a visit with relatives in Massachusetts.

Miss Helen Enos, clerk in the Wright-Metzler Company's store, has returned to work after a vacation.

Mrs. William Beachley of Brownsville, and Miss Gertrude Furtney of Arch street, left Thursday on a visit in Pataskala, Columbus, Newark and Buckeye Lake, O. At Pataskala they will visit Mrs. R. W. Osborn, a sister of Mrs. Beachley.

AUTOMOBILE PARADE

Scottdale Will Celebrate Opening of the Chautauqua.

Scottdale will have an automobile Chautauqua parade, according to announcement, on Monday evening, all owners of automobiles having been invited to join in. They will traverse the streets of Scottdale, go out through Nolo and Alverton and to Mount Pleasant, where they will be the guests of the Mount Pleasant Chautauqua, which opens there that evening. The G. A. R. Band in Murphy & Company's big motor truck, will head the parade. All those who are in the parade will be admitted free to the session that evening at Mount Pleasant, announced a Chautauqua representative. The automobiles are to line up on Spring street towards Loucks avenue promptly at 7 o'clock and leave here at 7:15 sharp in order to reach Mount Pleasant in time.

PARKER STILL WINNING.

He Throws Crack Wrestler With Carnival in Uniontown.

Arch Parker, the local wrestler who has been visiting the Uniontown carnival this week showing some new style in wrestling, won in a finish match last evening when he made Jack Morse, the alleged Italian champion, give in by using the toe hold.

Parker is well known in Uniontown, having wrestled at the Dixie Theatre during the winter. Connellsville is getting several prominent athletes as residents here, among them being Arch Parker, Eddie Winder, the fast lightweight, and his brother "Chalky" who is also known in the ring.

REAL PIANO BARGAINS

At Dull's Storage on East Peach St., Connellsville.

These are not old worn out pianos that are not fit to be seen or heard, but among them are new pianos of the very highest grade, and others so slightly used that they can hardly be told from new. Pianos $76 and up, player pianos $263 and up, organs $2.50 and up. Dull's Storage, Bell Phone 50, Tri-State 157-W, Connellsville. Every piano guaranteed by The W. F. Frederick Piano Co.—Adv.

Drive to Greensburg.

About ten couples from Dawson and Vanderbilt were driven to the home of Bert Null in the country near Greensburg last night in Smith Grimm's large auto truck. Several hours were spent in various amusements, after which refreshments were served.

Mrs. Cochran Honored.

Mrs. Sarah B. Cochran of Linden Hall, St. James Park, has been appointed a member of the board of directors of the American University at Washington, in recognition of her interest in the work of the institution.

Will Sing Favorite Hymns.

Favorite hymns will be sung at the Methodist Episcopal Church at Scottdale on Sunday evening. These were selected by ballot last Sunday. "Nearer, My God, to Thee," received the most votes.

Meeting at Pennsville.

Miss Sadie Lamp of Pittsburg will speak on "Missions," Sunday evening at 8 o'clock in the United Evangelical Church at Pennsville. Following the services she will organize a Young People's Missionary Society.

Sells Undertaking Business.

J. M. Lure has sold his undertaking and furniture business at Brownsville to J. Leslie Thompson, a funeral director at Smithton for several years, and a former resident of Scottdale.

Picnic at Ohiopyle.

The agents of the Prudential Insurance Company of the McKeesport district, their families and a number of friends are picnicking today at Ohiopyle.

FIREWORKS DISPLAY

Italians Put Off Sky and Set Pieces on the West Side.

Large crowds attended the fireworks display given by the Italians on the West Side last night in celebration of the feast of Our Lady of Mount Carmel. There were both sky and set pieces.

The display was free, there being no field in the city where the fireworks could be put off behind a fence. The Italians did not want to charge admission this year because they were not able to buy the elaborate fireworks they have shown in the past on account of all funds being needed for building of their new church on the West Side.

During the day the Italian Band paraded the streets and gave several musical concerts. Music was also furnished at the field.

HELD UP BY RAIN

Auto Party's Schedule Interrupted by Downpour in Ohio.

Val J. Clark and J. J. Donnelly, who left Cleveland yesterday driving two Saxon Six cars, were expected here this afternoon after having been delayed by the hard rains which have fallen in Eastern Ohio for the past several days. Although the trip is usually made in 11 hours, the two men were forced to spend last night in Lisbon, O., about half way between Cleveland and here.

The two men traveled through a hard rain and over miserable roads until about 9 o'clock last night, when they reached Lisbon. They were to have left there early this morning for Connellsville, but had not arrived up to 3 o'clock.

YOUNG ECCLES WINS SUIT.

Jury Declares Rich Sugar Man Was Boy's Father.

OGDEN, Utah, July 17.—The jury in the case of Albert Geddes, suing for an interest in the $6,000,000 estate of David Eccles, Utah millionaire sugar manufacturer, on the ground that he was a son of Eccles, has decided that Eccles was the boy's father. The verdict declared young Geddes an heir to the Eccles estate.

Albert Geddes is the 16-year old son of Mrs. Margaret Geddes. The suit has been on trial for a month. Margaret Geddes contended she had been united to David Eccles in plural marriage by an apostle of the Mormon Church in 1898 and that he had acknowledged her as his wife.

A NEW SUBMARINE.

Lake Invents One for U. S. That Can Cross Ocean.

BRIDGEPORT, Conn., July 17.—A submarine that can cross the Atlantic and return. An under-water craft that can travel at 11 miles an hour for 5,500 miles and perhaps farther without refueling. That is the newest achievement of Captain Simon Lake, inventor of the submarine boat.

From a test that has been made of the G-3, the lithe weird little craft which has cost nearly half a million dollars, and is now ready for demonstration, can dash across the ocean, sink an enemy's ship if necessary and come back to her home port without touching at a fuel base.

GIRL ADMITS MURDER.

Is Sent to Reform School for Killing Her Mother.

By Associated Press.

INDIANAPOLIS, Ind., July 17.—Inez Burk, the 16 year old girl who killed her mother, Mrs. Archie McClain, in this city two weeks ago by striking her on the head with an axe and then slashing her with a paring knife, entered a plea of guilty of manslaughter before Judge Vestal in the circuit court today.

She was sentenced to the Indiana girls' school at Clermont to remain until she is 20 years old.

CHICKEN IS STOLEN.

Thief Is Kind Enough to Leave Little Ones Behind.

Henry Martz of Ninth street, West Side, had a chicken stolen from him yesterday in broad daylight. The hen and 12 chicks were only recently bought for $1. The chicks were not touched. The case was reported to the police.

Some weeks ago thieves entered the coop belonging to Martz and took 12 chickens. Tracks indicated that three men had been implicated in the robbery but no trace as to the identity of the thieves was found.

FLOODS RECEDE.

Danger Believed Past Now From Central Ohio Streams.

By Associated Press.

COLUMBUS, O., July 17.—The passage of last night without any considerable rainfall resulted in improved conditions early today throughout the Ohio flood district.

While many thousand acres of land remained under water today, practically all the rivers were either stationary or falling and with clear weather generally prevailing it was believed the worst had been passed.

Heavy Coal Shipments.

Shipments of coal over the Norfolk & Western railroad for May totaled 1,778,838 tons. Shipments of coke from the Pocahontas field totaled 61,872 tons.

Has Typhoid Fever.

Mrs. W. F. Petit of South street, is ill with typhoid fever. This is the third case of fever that has been reported to Health Officer Hetzel this month.

Baby Girl Is Born.

A baby girl has been born to Mr. and Mrs. P. J. Flynn of Eighth street, West Side. Mr. Flynn is manager of the Postal Telegraph office here.

May Go to Georgetown.

Orland Leighty, the football star at high school last season, may enroll with Georgetown University next fall.

May Get New Trunk Line.

There is a strong possibility of Elkhorn getting another trunk line railroad, the Virginian.

Patronize those who advertise.

This Store Open Till 10 o'clock Saturday Night
Great Saving Opportunities Throughout the Store
Special Bargains in Every Department
Don't Fail to Get Your Share of Them
Staple and Fancy Dry Goods Much Reduced
Call and See Our New Line of Fall Suits

The E. Dunn Store Cuthbertson & Ree Connellsville, Pa.

READ THE COURIER.

BALTIMORE & OHIO
RAILROAD
50c OHIOPYLE
AND RETURN
65c Killarney Park
AND RETURN
SUNDAYS, JULY 11, 18, 25.
Special Train Leaves Connellsville 10.10 A. M.
Full Information at Ticket Offices

Chas. C. Mitchell
FUNERAL DIRECTOR
110 South Pittsburg Street,
Both Phones.

I employ no agents or solicitors. Am doing business strictly on my own merits. 17 years practical experience.
NIGHT CALLS
ANSWERED AT OFFICE.

"Standard" "Calmer" Bath

Men of Moderate Means

must buy wisely. In countless cases their choice is "Standard" Guaranteed Plumbing Fixtures.

Our installation insures satisfaction.

We save you time and money.

Repair work and jobbing a specialty.

Complete line of gas ranges and garden hose.

F. T. Evans
ON EITHER PHONE.

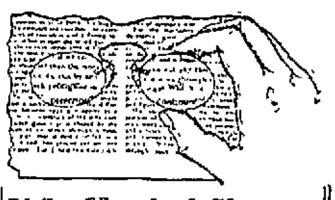

If In Need of Glasses Call at My Office

Get a scientific examination of the eyes free from "drops," discomforts and dangers.

Professional skill and technical training enable me to dispense with drugs in examining eyes for glasses and to guarantee results.

A. L. Tucker, Oph. D.,
Eye Specialist.
104 South Pittsburg Street
Connellsville, - - - - Pa.
Tri-State Phone 208

One of the largest, best equipped, and most famous schools in America is the

Pennsylvania State Normal School of Indiana, Pa.

A thorough training for success in life.
$200 covers all expenses for one year, excepting books for those preparing to teach; others pay $260.

Forty-first Year Opens September 14th, 1915

The Indiana Conservatory of Music is one of the best known schools of music in America. The Indiana School of Business is noted for its modern, thorough course. These schools are connected with Indiana Normal.

Write for the new catalog—128 pages, illustrated. One of the most beautiful books of the kind ever published. Address the Principal,

Dr. James E. Ament
Indiana, Pa.

Important Announcement

To the Citizens of Connellsville and Vicinity :

The officers of the Yough Ice & Storage Company, wish to inform the public that they have taken over the affairs of the old Yough Crystal Ice & Storage Company, with all its subsidaries and have placed the management in the hands of a man with years of practical experience in this line of business.

The company has spared no expense in placing the plant and Delivery Equipment in first-class condition, thus assuring prompt and efficient service at all times with Pure Distilled Water ICE, which is very essential to the community. Ice Cream made of Pure and Wholesome products and Pure Pastuerized Milk.

The officers and stockholders of the New Company are representative citizens of your community and they earnestly solicit your support which will help maintain this high standard of product and service set forth.

Be Loyal Buy Royal Brick Ice Cream

Schmitz Wall Paper Bargains for July

A July Sale of 1915 Wall Paper Patterns that means a big money saving to you.

I am overstocked on high grade hall, parlor and living room patterns. These comprise a big assortment of all the new colors and tones with gilt and Conventional designs. These papers are good enough for any room in your house and sold from 7½ to 15c the bolt; for the next two weeks, your choice of any of them, the bolt.......6c
Solid Color Oatmeal Papers, the bolt.......8c
A very swell line of patterns for bedrooms, living rooms, halls and parlors, the bolt.......5c
Varnished Gilt, Jasper Stripes, Brocaded Oatmeals, Two-tone and Gilt Stripes, Shadow Effects and other special papers usually priced at 15c to 75c the bolt, for the next two weeks the bolt.......10c
A limited number of patterns for rooms of every kind, papers that hang well and look well, for the next two weeks, the bolt.......4c AND 2c

Come in and let me figure with you. I can furnish your paper at a lower price than you have ever paid. Borders Cut out Free of Charge.

Paper hanging done at reasonable prices.

F. F. SCHMITZ
166 W. Main Street, Opposite Yough House.
Formerly New York Racket Store.

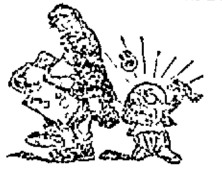

Willard STORAGE BATTERY

Before You Go Away

Come in and let us give you a list of Willard Service Stations where you can be sure of expert storage battery service.

CONNELLSVILLE GARAGE
East Apple Street

If your battery is a Willard, we'll inspect it free

The News of Nearby Towns.

Mount Pleasant

Special to The Courier.

MOUNT PLEASANT, July 17.—The local Protected Home Circle had an excellent crowd at their picnic on Thursday and despite the rain a very enjoyable day was spent. The following persons won prizes. Fat woman's race, Mrs. Whetzel won first prize, and Mrs. Hoke of No. 219, P. H. C., Morgantown, W. Va., won the second prize. In the fat man's race the first prize was won by C. E. King and the second by Mr. Whetzel. The lean wouman's race, the first prize was won by Mrs. Coleman and the second by Mrs. Berg. In the lean man's race first prize was won by Mr. Anderson and the second prize by an Ohio man and the third by Ben Parfit. Girls over 16 years, the first prize was won by Elizabeth King and the second by Margaret Barnhart; the three legged race the first prize was won by William King and Chester Whetzel. Girls under 16, Ola Crusan the first, Janet Berg the second and Eolen McCort the third. Boys under 12, Clyde Parfit first, Robert King second, and the free for all race was won by Mrs. Coleman first and Lilly Boyer second. The ladies' baseball throwing contest was won by Mrs. Berg. Twenty children between four and six years run a 25-yard race. They were each given a lollypop.

The guarantors of the Chautauqua held a meeting last evening, the last meeting that will be held before the Chautauqua opens on Monday in Frick Park. The sale of the tickets was better as the time drew near and this was some encouragement to those who had worked so hard during the whirlwind campaign to sell tickets.

The congregation of the Second Baptist Church held a meeting last evening to consider the building of along the building line were offered them and they will be considered. The pastor of the church is Rev. Wilson and they have a rather flourishing congregation.

Rev. William Carr and family, who attended the picnic at Oakford Park on Thursday, became violently ill after returning from the picnic Thursday evening, having eaten a lunch just before returning home. It is thought it was ptomaine poison and after medical attention they were all better last evening. The cause of the poison has not been found unless it was from pork made into a loaf that the had eaten dinner off and which stood all day packed in the basket and then had eaten their supper of it before starting home.

DICKERSON RUN.

DICKERSON RUN, July 16.—Layton Forsythe of West Side, Connellsville, was a business caller here last evening.

John Clendiken of Dawson, was a Pittsburg business caller Thursday.

Mrs. Bell Jackson of McKees Rocks, is spending a few days here visiting her parents, Mr. and Mrs. Henry Palmer.

Mrs. P. B. Blose of Dawson, was calling on friends here yesterday.

Miss Mayme Addis of Vanderbilt, was calling on Liberty friends Thursday.

Frank Goldsboro of Dawson, is transacting business at Monessen today.

James Gillespie left for his work at Akron, Ohio, this morning after spending a week here visiting his parents, Mr. and Mrs. William Gillespie.

W. L. Keller of Pittsburg, and A. Calrson of McKeesport, were business callers here yesterday.

DICKERSON RUN, July 17.—Ray Johns was calling on Connellsville friends yesterday.

Mrs. George Hinebaugh and Mrs. George Beatty of Liberty, spent yesterday with friends on Dickerson Run hill.

Mrs. Charles Bosley and children have returned to their home at West Newton after spending a few days here with Mrs. Joseph Robertson.

Mr. George Mawhinney and children are visiting friends at Pittsburg for a few days.

Mrs. Frank Kessler was shopping and calling on friends at Connellsville yesterday afternoon.

Freeman Tipton has returned to his home at Somerset after spending a few days here with friends. The trip was made by automobile.

Mrs. John Bobbs returned home yesterday, after spending a few days with her mother at Jacobs Creek.

Mr. and Mrs. Frank Seifert were shopping in Pittsburg Friday.

Mrs. Lizzie Dougherty was visiting her daughter, Mrs. William Cossel at North Dawson yesterday.

Mrs. Frank Showalter of Dawson, was shopping in Pittsburg Friday.

ROCKWOOD.

ROCKWOOD, July 16.—Mrs. H. B. Wiley departed on Friday for Monessen where she will spend several days visiting her parents, Mr. and Mrs. Stevenson.

Mrs. Charles Shultz and son, Harry, of Meyersdale, are the guests of Mr. and Mrs. E. E. Miller of Main street, this week.

The annual Harvest Home picnic of New Centerville, will be held this year on Saturday, August 28. Preparations for the picnic have already been begun.

Mr. and Mrs. Frank Otto and daughter, Thelma, spent several days recently visiting Mrs. Otto's parents, Mr. and Mrs. Guyer of Fort Hill.

Chester Souser and his four sisters, children of Mr. and Mrs. W. B. Souser of Johnstown, are the guests of their uncle and aunt, Mr. and Mrs. John G. Miller of Main street, this week.

The school board of Casselman at their last regular meeting elected Miss Ada Shultz principal and Miss Nannie Hay as vice principal of the Casselman schools for the 1915-16 term.

Misses Harriet and Mary Johnson of Rockwood were recently guests of friends in Cumberland, Md.

How, and Why,
—the GOODRICH "Fair-List" Propaganda
now saves Car-Owners, yearly,
over $25,000,000 on Tires

THERE are 1,923,951 Automobiles now State-licensed, and running, in the United States.

Of these, 1,803,951 are Pleasure Cars—i.e., exclusive of Trucks, etc.

More than 90% of them, or about 1,623,555, use *Pneumatic* Tires.

Each car will wear out and replace, on average, about one Set of Four Tires per year.

Therefore, the interests of each Car-*Owner* as well as each Car-*Manufacturer,* each Car-*Dealer,* and *Salesman,* is vitally and personally affected by the *price of Tires* to Consumers.

Because,—Tires and Gasoline are the two *big* items of consumption in the *operation* of Motor Cars.

The Owner who used his Car 1,000 Miles *less* per year, than he *would* have done, *because* of "the high-price of Tires and Gasoline," received that much *less return* from his entire investment in the *Car* proper.

The potential, or prospective, Car-Owner who fails to *buy* a Car *because* of "the high cost of Tires and Gasoline,"—he who sells his Car and does not buy again *because* of "the high cost of Tires and Gasoline"—or he who, for the same reason, stores his Car and does not run it during a considerable part of the year, is a direct loss to

—1st—Automobile Manufacturers, as a class.
—2d —Automobile Dealers, as a class.
—3d —Garage Owners, as a class.
—4th—Lubrication & Gasoline Manufacturers, as a class.

But,—he is a *greater* loss to TIRE *Manufacturers,* and *Dealers,* as a class, than to any others.

Because,—

—Gasoline and Lubricants, for instance, can be sold to the Owners of Motor Boats, Stationary, and other Motors.

But,—Automobile Tires can *only* be sold, in the ultimate, to *the man who* OWNS *a Car,* and *who wears out Tires* through *using* it.

° ° °

EVERY *mile* that each Automobile *runs,* means an *automatic Sale of Tires* to replace that mileage with new Tires.

But, all the Salesmanship, and all the Advertising, under the Sun, could not increase, by a single Tire, the *total sales of Tires* beyond the *number* of Cars owned by Consumers, and the number of *Miles* each Consumer runs his Car yearly.

The Market for Tires is therefore *limited* inflexibly, to the number *of Cars running,* and the Mileage which each Owner is *induced to run* yearly.

Therefore, we opine that to promote greater *Sales,* and greater *use,* of Automobiles, few better incentives can be offered than *markedly-lowered cost,* TO CONSUMERS, for *Tires* and Gasoline.

Just as we recognize that the *only* legitimate expansion open to the *Tire Industry,* as a whole, would be due to the Sale of *more Automobiles each year* to Consumers, with a *greater average Mileage* USE, per year, of *each* Car by *each* Owner.

That is why we favor the *lowest possible price* for Tires,—to Consumers, consistent with maintenance of *high* quality and a *fair* profit to Dealer and Mfr.

So this, then, is a leading reason why WE initiated, and propagated, that Goodrich "Fair-List" Movement which we publicly announced in the press on *Jan. 31, 1915,* and which caused practically every Pneumatic Tire Manufacturer in this Country to *follow our lead* and bring his prices down to a *fairer* level.

° ° °

THIS is also the reason why *some* Tire Manufacturers, who *could* not, or *would* not, "meet" our BASIC prices for Pneumatic Tires (even though our "Fair-List" Propaganda obliged them to make heavy reductions off their former Lists) might erroneously suppose that "Goodrich" Tires have been cheapened in *Quality,* as well as in price.

Hence this explanation (to the Public, to Car-Manufacturers, Dealers, Car-Salesmen, Garages, and *Tire Dealers* generally) that *we* deem it "good business" to sell the *best* Goodrich Tires (of fabric construction) we have ever made, at the *fairest* price possible for such quality.

Hence, too, the following TEST offer to Consumers.

—We will cheerfully pay for *any* Goodrich Safety "Non-Skid" Tire, sold since our "Fair-List" price-reduction (announced on January 31, 1915), which *when cut open* shows *any reduction in quality,* in *number* of layers of Canvas, in *thickness,* or *quality* of Rubber, when compared with any *other* Goodrich Safety "Non-Skid" made by us, and sold at our higher prices current *before* the Goodrich "Fair-List" Movement.

And,—this is further to *authorize* any Tire-User to extend this Offer (at our expense) to *any* Tire Dealer, or Manufacturer.

We ask Car-Owners, and Tire Consumers, in *their own* interest, to see that no "implication" of lowered quality in Goodrich Tires goes *unchallenged*—just as we have protected *their* interests, for our own sake, through our "Fair-List" Propaganda.

° ° °

BECAUSE of that GOODRICH "Fair-List" Propaganda, every Car-Owner who *now* buys *any* make of Tire sized 37 x 5, now *saves* on each set of 4 Tires, an average of about $46.27.

—Every Car-Owner who uses 34 x 4 Tires, of *any* make, now saves, *through the Goodrich "Fair-List" Propaganda* an average of about $26.15 per Set of 4 Tires.

Made as always——
—The same reliable Construction.
—The same dependable Service.
—Nothing whatever taken out of materials or Quality, no matter what reductions in List-Price are ever made.

—Every Car-Owner who uses 30 x 3½ Tires, now saves, *through the Goodrich "Fair-List" Propaganda,* an average of about $14.70 per Set of 4 Tires.

Other sizes in proportion.

The 1,623,555 State-licensed Car-Owners who use Pneumatic Tires now save about 20% of what they last year paid for ANY make and size, whether they be Goodrich or competing brands,—equal to more than $25,000,000 per year.

And, don't forget that this giant *saving to Car-Owners* was *never mentioned* to the Public by *other* Tire Manufacturing Concerns *until* the Goodrich "Fair-List" Propaganda made it imperative that they extend the Saving to Consumers on *their* Tires, or lose business to the Goodrich Co.

But, notwithstanding all this,—the fact which should loom *largest* to TIRE-USERS is the contrast of 10% to 40%, in prices, that *still* exists between the low price of the *best* Non-Skid Tires (of fabric construction) that money can buy, or the largest Rubber Factory in the World produce,—(to wit, GOODRICH Non-Skid Tires) and all *other* "responsible" Tires in the field.

Compare prices and see!

Then, if *you* are not already a Goodrich User, do yourself (and us), the justice to buy at least *one* GOODRICH "Non-Skid" Tire.

Test *that* out for Quality, Mileage and Resilience against *any* other Tire, at *any* price, which you are now using.

The *result* of such Test will cause you to wonder why you ever paid *more* for Maximum Quality, Mileage, and Resilience than the *Basic* price of Goodrich Non-Skid Tires?

THE B. F. GOODRICH CO., Akron, O.

DUNBAR.

DUNBAR, July 17.—J. S. Cox, was a caller in Uniontown on Wednesday.

C. B. Durbin of Pittsburg, was here looking after business interests yesterday.

Mrs. J. D. Ellenberger is spending a few days in Dawson visiting relatives.

Mrs. Samuel Speight and Miss Nancy Pope were shopping in Connellsville on Wednesday.

Mrs. Holmes Patterson and son of Hazelwood, are spending a few weeks with the former's mother, Mrs. Elizabeth McDowell.

Mrs. Laura Hays visited friends and relatives in Mount Pleasant yesterday.

Charles McGill of Connellsville, was was the guest of friends here Wednesday.

W. H. McQuery of Pittsburg, was a business caller yesterday.

The infant child of Mr. and Mrs. Timothy Daily is seriously ill at their home on Connellsville street.

Mr. and Mrs. C. E. Gadds left today for San Francisco, Cal., where they will spend a month visiting with friends and relatives.

William Smith and R. J. McGee were business callers in Connellsville yesterday.

The Ladies' Aid Society of the Methodist Episcopal Church, were entertained on Thursday at the home of Mrs. Frank Reilly.

The Woman's Home and Foreign Missionary Society of the Presbyterian Church held their regular meeting at the home of Mrs. W. R. Bowden.

Mrs. Ella Bradley and children spent Sunday at the home of Mr. and Mrs. William Landman at Mount Braddock. Mrs. Landman was formerly Miss Laurena Bradley of Dunbar, her marriage coming as a great surprise to her many friends.

DUNBAR, July 17.—Joseph Laland of Butler, spent Friday the guest of William Brownlee.

Harry Stewart of New Castle, is spending a few days with his grandmother, Mrs. Elizabeth Patterson.

G. W. Greenwood was a business caller in Pittsburg yesterday.

R. J. McGee and William Smith were business callers in Connellsville today.

ing a few days the guest of his brother, Thomas Kelly of Pechin.

The Star Class of the Methodist rotestant Sunday School held their ular monthly meeting at the home Miss Ella Hall. The program was arried out as follows: Recitation, Ela Hall; biography, Margaret Hair; organ solo, Carrie Boyer; recitation, Ethel Wilhelm; reading, Margaret Wilson.

Born—To Mr. and Mrs. Harry McBain, a nine-pound baby girl.

Mrs. Alma Rodkey was shopping in Connellsville Friday.

Mrs. John Boyer is spending a few days in Altoona the guest of relatives.

Mrs. Koontz of Vanderbilt, is spending a few days with Mrs. W. L. Seamans.

Mrs. Robert Jones entertained Friday afternoon in honor of her niece, Miss Rosaly Scott of Tyrone. Those present were: Gertrude Silverman, Beatrice Hostettler, Stella Wilson, Elizabeth Warren, Georgetta Scott, Eleanor Smith. The out-of-town guests were, Misses Harriet and Margretta Wishart of Connellsville, Misses Eugene, Harriet and Edith Jones of Uniontown, Miss Helen Fry and Miss Ella Jean Jones of Scottdale.

Services, Sunday in the Presbyterian Church as follows: Sunday School at 9:45 A. M.; worship and sermon at 11, subject "Creatures of Circumstances." Christian Endeavor at 6:45 P. M.; evening service at 7:30, sermon subject, "Solomon's Songs."

DAWSON.

DAWSON, July 16.—Miss Gladys Laughrey left Wednesday to spend a few week with her aunt, Mr. Emma Laughrey.

Theodore Van Horn and James Goldsboro were Connellsville callers last evening.

Mr. and Mrs. Isaac Bush and daughtre, Mrs. J. C. Durbin and family, left today to spend a few days with relatives and friends in West Virginia.

Mrs. J. Goldsboro was calling on friends in Connellsville last evening.

Mr. and Mrs. Elsworth Evans were recent Connellsville callers.

Miss Helen Bell Mong and Miss Edith Laughrey are spending a few days with the former's sister, Mrs. Charles Hansel of Uniontown.

Joseph Forsythe of Pittsburg is spending a few days with relatives and friends here.

Classified ads, one cent a word.

Professor Frank Sutphen

THE Sutphen Metropolitan Musical Men, who will tour the Redpath-Brockway Chautauqua during the coming season, is a most delightful and accomplished trio of musicians, who will put on a delightful program of novelty music, using trombone, cornet, chimes, musical glasses, saxophones and other instruments. They will play two prelude programs each day throughout the entire season. This is a standard trio and every man an artist.

CONFLUENCE.

CONFLUENCE, July 17.—Etha Younkin, who recently had the misfortune to put her shoulder out of place by falling off a fence, is getting along nicely.

Mrs. John Davis and daughter Mary Kate left yesterday for Kankakee, Ill., where they will visit Mrs. Davis' brother for several weeks.

Mrs. James Wilkins of near Addison was shopping in town yesterday.

Clyde Brown and Lewis Linlinger recently returned from a several days' visit in Johnstown.

Dr. H. P. Meyers was a recent visitor on business in Uniontown.

John Reed, Jr., has taken a position as assistant barber in Loyd Kurtz's barber shop.

Mrs. Ernest Hershberger was here yesterday on her way to her home in Friendsville, and after a visit with friends at Ohiopyle several days.

W. E. Rowan of Fort Hill was here on business yesterday.

L. W. Weakland of Meyersdale was here on business yesterday.

Mrs. W. H. Coughenour was visiting friends in Ursina yesterday.

Henry Weyard of Berlin, was a recent visitor here.

Mrs. S. S. Ferrell and daughter, Mrs. Sheridan, were in Ursina yesterday visiting friends.

Samuel Coughenour of Connellsville was here on business yesterday.

The report is that I. S. Hall of Charleston will build a new residence in town on his lots on Sterner street, West Side.

Several from here are attending the picnic at Mount Zion today.

Patronize those who advertise.

PERRYOPOLIS.

PERRYOPOLIS, July 17.—Mrs. Ira Blair and family and Mrs. Lydia Duff were guests yesterday of Mrs. Harvey Luce.

Rev. J. R. Fretts, pastor of the M. E. Church of New Concord, Ohio, who is visiting relatives here, will occupy the pulpit and preach for Rev. Younkins Sunday morning. Rev. Fretts was at one time a member of the Pittsburg Conference.

Thompson Duff returned yesterday from a visit with his daughter, Mrs. Taylor Leighty of Vanderbilt.

Mrs. Edward Ramsier was a Connellsville caller yesterday.

J. B. Snyder and daughter, Yvonne, were travelers to Pittsburg yesterday.

Miss Romaine Espey of eWst Newton, is the guest of Mr. and Mrs. Albert Reynolds.

Misses Sylvia and May Hixenbaugh were Connellsville shoppers yesterday.

Hunting Bargains?

If so, read our advertising columns and you will find them.

Unclaimed Letters

Letters advertised at Connellsville, Pa., postoffice July 15, 1915:

James L. Budd, William Brosh, Thomas Brannon, John Blough, William Boyd, Mrs. Rubuster Clark, G. D. Conell, E. Clager (2), Joseph Grave, Mrs. Bob Grimes, Nannie Henry, Mrs. Sarah J. Hoover, B. Frank Henry, F. B. Hilms Hazel R. Hawthorne, Mrs. Effie Hetrick, Jas Kahl, G. E. Kelley, Edward Leickiter, Thos. U. Little, Isaac Mort, J. V. Merch, W. O. McClintic, Mrs. Lena Moody, Maude Nickelson, Mrs. Caltha Nickelson, Albert M. Newell, Wallace Prinkey, Rob Rose, Mrs. Rosa Stuart, Mrs. L. Sampson (2), Elizabeth Snyder, Garland Thompson.

PICNIC AT CONFLUENCE

Ladies' Auxiliary of O. R. C. Are the Guests of Mr. and Mrs. DeBolt.

Mr. and Mrs. Walter DeBolt entertained the Ladies' Auxiliary to the Order of Railroad Conductors Thursday at their home at Confluence. The picnickers, about thirty-two in number, were met by Mr. DeBolt, who conveyed them to the DeBolt home in his automobile.

The following were in the party: Mrs. G. W. Mickey and Mrs. Stanton of Confluence, Mrs. E. E. Coleman and daughters, Miss Clara Pritchard, Mr. and Mrs. S. A. Coughenour and son, Miss Mary Fornwalt, all of Connellsville; Mrs. M. F. Cubien and nephew of Mount Pleasant; Mr. and Mrs. Robert Knight and children of Dawson, Mrs. C. B. Lane, Mrs. S. M. Hobb of Pittsburg, and Miss Anna Korns of Irwin.

MAKES CRUDE BENZOL.

Farrel Is First Steel Corporation Plant to Turn It Out.

The United States Steel Corporation has begun the manufacture of crude benzol at its works at Farrell. Within the next 30 days the benzol will be refined and other by-products will be placed on the market.

This is the first of the steel corporation's plants to make benzol. It is stated that the entire product has been contracted for.

The Daily Courier.

Entered as second class matter at the postoffice, Connellsville, Pa.

THE COURIER COMPANY,
Publishers.
H. P. SNYDER,
President and Managing Editor.
JAMES J. DRISCOLL,
Secretary and Treasurer,
Advertising and Circulation Manager.

MEMBER OF
Associated Press
Audit Bureau of Circulations
Pennsylvania Associated Dailies

SATURDAY EVE'G, JULY 17, 1915.

ROOM FOR ARGUMENT.

The manner in which Connellsville shall select its city officers has arrived at another stage in its eventful career. The partisan ballot which was held to be the proper ballot in 1913, has been attacked this year by a Uniontown candidate for Mayor, Uniontown having in the meantime followed the example of Connellsville and become a third class city.

Judge Van Swearingen, who rendered the decision in the Connellsville case, was ignored in the present proceedings which were brought before Judge Reppert. If the latter should hold that the non-partisan ballot is valid the question at issue under the Clark act would be no nearer final solution unless the County Commissioners should appeal from such decision, which [illegible] that since they have no interest in the matter save to act under authority of law.

The proceedings should have been brought before Judge Van Swearingen who would presumably affirm his former decision, thus permitting the friends of the non-partisan ballot to appeal the case promptly to the Supreme Court and get a decision thereon before the primary election, which deliverance would settle all doubts about the matter.

If Judge Reppert views the matter in the same light as Judge Van Swearingen did two years ago the same results will be obtained. In this connection the query arises how far the judgments of a county court are binding on judges of that court, whether they are res adjudicata, or whether they are entitled to any respect whatever.

While the calling a new judge into the case seems rather unwise under the circumstances there can be no doubt about the propriety of the County Commissioners employing special counsel to argue the case. County Solicitor Hudson has given a very positive opinion in favor of the non-partisan ballot. He cannot be expected to argue against it after his public deliverance in its favor. In order to have a fair decision on the question the arguments on both sides should be fairly presented.

And notwithstanding the clear manner in which the non-partisan ballot law has been upheld by other judges, and in spite of the small respect shown to the Constitution in considering the question, there is room for argument.

THE INDUSTRIAL SITUATION.

The Connellsville coke movement has increased to meet the increased demands of the iron business due to increased and increasing steel business. The boom in pig iron has been long delayed but the forward movement has begun and the coke uplift is at its heels. We may expect increased production, increased output and increased prices. Satisfactory prices have not yet been obtained but they are not far in the offing. In the meantime some of the trade journals are speculating about the labor supply in case the mills, furnaces and mines are speeded up to capacity as has been predicted. The American Metal Market, for example, says:

"Thus far there has been no confirmation of the predictions frequently made in recent months that the iron industry as a whole would encounter a labor shortage before long. The only concrete evidence has been the restoration of the [illegible] in the Connellsville coke region, and that is no sure indication, for it was distinctly an anomaly that for a year or so the leading interest should be paying one scale of wages and the majority of the independents a scale some 10% less. Some at least of the blast furnaces explain their low selling prices on the score that their labor is unusually efficient and their costs today make a very favorable comparison with some they have had in the past.

"The iron industry, however, is not operating at capacity, not by any means. As to the steel mills, they are credited with operating at 80% of their [illegible] capacity, or perhaps a shade more, but it is well known that when real pressure has come in the past, some of the individual plants have been operated at a rate of more than 100%. They are continually breaking records when the orders are there. So a rate one-fourth greater than the present rate might not mean all the steel the mills were physically capable of producing, though it might mean all they could produce with the labor available.

"The steel industry proper makes the most favorable comparison. While the merchant blast furnace capacity of the country is not accurately known we are confident that the present merchant furnace production amounts to somewhat less than two-thirds of the capacity. As to coke making, to keep all the steel interests full and the merchant furnaces full a very large amount of coke in addition would have to be made. Thus there is quite a large amount of labor yet to be absorbed were demand such as to call for the operation of all the physical capacity of the iron industry as a whole, these [illegible] coal mines, coke [illegible] mines, blast furnaces and steel works, [illegible] the increased employment that would be necessary for the [illegible] of the steel produced and [illegible] to ultimate employment."

[illegible] Connellsville [illegible] the merchant furnaces were [illegible] shifting [illegible] scale beginning [illegible] nothing [illegible] the fact that the [illegible] the maximum was [illegible] scale of [illegible] operation [illegible] of the merchant plants [illegible] under a reduction of about 10% from that scale. The furnace coke was not being sold at cut rates.

The merchant operators operated on a smashed coke market with coke prices below cost in many cases. Their action in reducing wages was deplorable, but even their own employes for the most part recognized the necessity of it. Now that the situation has improved the merchant operators have restored the rates and that is only another reason why they must advance the prices of coke.

A Pittsburg coke expert figures the cost of West Virginia coke at $2.19 and its sale price at $2.25, coal being valued at $1,500 per acre. The figures are interesting in view of the fact that the Connellsville operators have been selling their coke for the past 18 months at $1.50 to $1.75 per ton, and it's better coke than West Virginia coke, too. The Courier has always maintained that Connellsville coke should not be sold under $2.00 per ton because to sell it cheaper was to sell it at a loss. The declaration still stands.

Our war munition business probably suggests some of the bombs made by murderous cranks.

D. A. Thomas declines to say whether or not he is financing J. V. Thompson. He would probably make a similar answer if asked who struck Billy Patterson. It is not so important who finances the Fayette county financier so long as the coin comes along.

The Italian Fourth was wide open.

Pittsburg has two excellent Republican morning newspapers, but they have a pestiferous habit of putting their personal affairs ahead of the party interest.

Thaw's trial judge didn't think much of the alienist testimony and his opinion is pretty generally shared.

The Italians are reported to be fighting with invincible vigor. They are fresh in the war game.

It's pretty hard to save from themselves the men who persist in sitting and sleeping on railroad and trolley tracks. Such men have not learned the first principles of Safety First.

New Yorkers who professed to fear for their lives with Harry Thaw at liberty can rest easy since he has shaken the dust of Broadway from his feet.

Shoshone Falls

By GEORGE FITCH,
Author of "At Good Old Siwash."

No collection of water in the world is more inspiring to look at than the Shoshone Falls. Yet they are among the most poorly patronized of all our great natural wonders.

This is due partly to the poor advertising they have received. Seven [illegible] with all [illegible] in a jitter over waterfalls has rushed to Niagara and has [illegible] there. In the second place these falls have suffered greatly from lack of transportation facilities. To be a success a waterfall must have transportation facilities just like a steel factory. Victoria Falls in Central Africa are overpoweringly grand but due to their poor business [illegible] they are not as well known in this country as the Minnehaha trickle.

The Shoshone Falls are located in the undisturbed bosom of Idaho, where all the water available is monopolized by the Snake river. Formerly the tourist had to load himself into a buckboard and travel thirty miles over a country as smooth and placid as a storm at sea in order to view them. Now, he can get off the main line of the Union Pacific and travel very close to them before he is compelled to Ford it.

The Shoshone Falls are produced by the Snake river, a dark, mysterious stream which gnaws its way the width of Idaho and does many remarkable things on its journey to the Columbia. Thirty miles south of Shoshone station, while flowing placidly along through a canyon 1,000 feet deep and 750 feet wide, it suddenly falls off of a ledge of rock with a great crash. It continues to fall over precipices and rocks with a vast uproar until it finally makes a plunge of 210 feet into a stupendous pool lined with rock walls five times as high as those of Niagara. People who have seen this performance declare that it is second only to that of the Niagara river in daring and impressiveness.

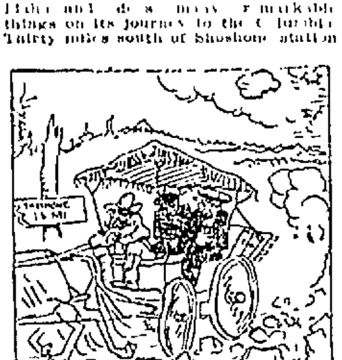

Formerly the tourist had to travel thirty miles over country as smooth and placid as a storm at sea in order to view them.

After the Snake river has recovered from its descent, it continues through a canyon 1,000 feet deep on its turbulent way, leaving the spectator stunned and spray spattered. No one can see this waterfall without remaining its firm friend for life.

Shoshone Falls has succumbed to civilization and are now compelled to irrigate the vicinity and to provide power for Southern Idaho. Its harness is not visible like that of Niagara, however, and it still thunders on in weird and lonely grandeur.

Notice.

NOTICE IS HEREBY GIVEN THAT on July 19th, 1915, is the last day for Borough Clerks, Secretaries of Township Supervisors, School Boards, etc., to fill with the County Commissioners a list of offices to be filled at the November election.

In districts where a vacancy occurs in the office of School Director or Township Supervisor it is necessary to give the number to be voted for and specify the term. JOHN S. LANGLEY, E. H. McCLELLAND, CHARLES H. NUTT, Commissioners of Fayette County.
Attest:—ROBERT POWELL, Clerk.
10july2td

"PAID IN FULL"

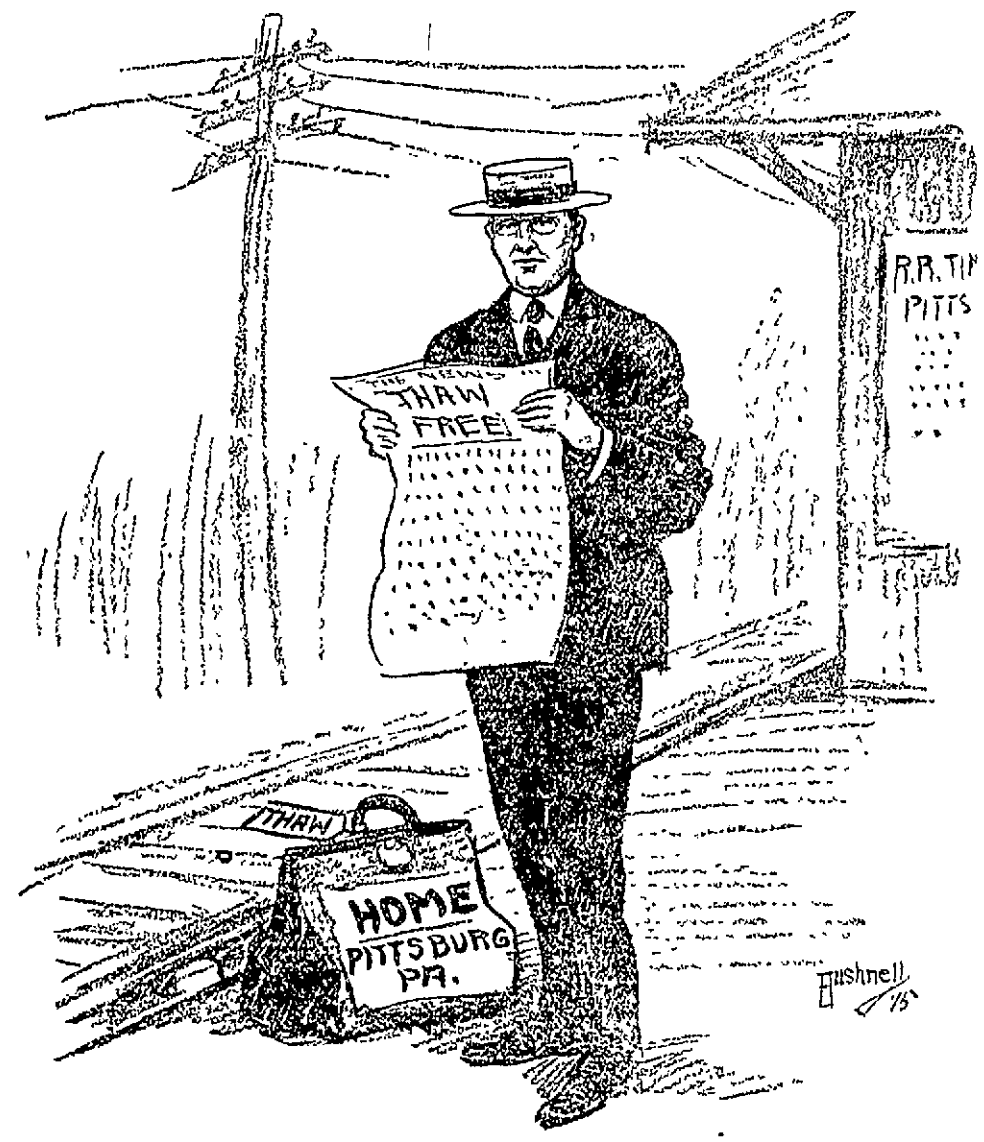

Classified Advertisements.

Wanted.

WANTED — YOUR BARBERING BUSINESS. RENDINE'S. 1augtfd

WANTED — LADY COOK. APPLY 207 NORTH WATER ST. July14-15-17*

WANTED—GIRL FOR GENERAL housework. Apply 201 Green St. 16july2td*

WANTED — FIFTY [illegible] wide. ALEX CHIN, [illegible] North Pittsburg Street. 16july td

WANTED — TWO DINING ROOM girls [illegible] and small [illegible]. Apply at BALTIMORE HOUSE. 17july1td

WANTED — REFINISH THAT PIANO of yours at home [illegible]. Home Work guaranteed. [illegible] 1july [illegible]

WANTED — POSITION AS SAWYER and competent of managing a saw mill plant. Best of reference. Address F. D., care Courier. 14july3t*

WANTED — SALESMAN — TRAVEL and appoint agents. Salary $80 a month and expenses. HOME SUPPLY CO., Station A, Niagara Falls, N. Y. 16july1t sod*

WANTED — LADIES, WHEN DELAYED or irregular use Triumph Pills, always dependable. Relief and particulars. Write NATIONAL MEDICAL INSTITUTE, Milwaukee, Wis. 10july1t sat*

WANTED—WE OFFER A SPLENDID opportunity for good men between ages of [illegible] and [illegible] to travel this summer making 10 towns in this part of Pennsylvania. Wages $27 per day. Start immediately. GLEN BROS., Rochester, N. Y. 17july1td*

WANTED—AGENTS — DONAHUE writes: I sell nine out of ten. Scranton makes over $40 weekly. Big money selling our brand new 25c kitchen utensil. Write for full information at once. Sample 25c. H. W. L. MFG. CO., 29 7th St., Binghampton, N. Y. 17july td*

WANTED—AGENTS—A BIG SUMMER seller, something new—concentrated soft drinks. Just add water—delicious soft drinks in a jiffy—anytime—anywhere. Popular for the home, picnics, parties, socials, etc. Guaranteed under U. S. Pure Food Laws. Lightweight packages by parcel post—no delay. Enormous demand—Agents coining money—$6 to $12 a day. 250 other fast sellers—all big profits. 100% profit. Agents outfit free. Territory going fast. Be quick—just a postal today. AMERICAN PRODUCTS CO., 2298 Third street, Cincinnati, O. 17july1td*

For Rent.

FOR RENT—FURNISHED ROOMS. Inquire 211 E. MAIN ST. 13july3td

FOR RENT—TWO FURNISHED rooms $11.00. 601 E. MAIN ST. 17july1td

FOR RENT—FIVE ROOM HOUSE. Hass avenue, $8.00. ROBT. NORRIS. 13july1t-eod

FOR RENT—AUGUST 1st, EIGHT room house with bath, steam heat. Inquire F. A. RENNER, 121 Witter Ave. 13july tfd

FOR RENT—IN CITIZENS NATIONAL Bank Building. Offices on second floor, toilet room. All modern conveniences, reasonable rents. CITIZENS NATIONAL BANK, Connellsville, Pa. 19jun1t

FOR RENT—NINE ROOM HOUSE with bath, South Side, $18.00.

Six room house and bath, South Side, $15.00.

Six room house, bath and furnace, Fairview avenue, $18.00.

Five room house and bath, South Side, $17.50.

Six room house and bath, 506 North Arch street, $16.50. Inquire JOS. A. MASON, Second National Bank Bldg. July12-13-15-17

FOR RENT—TWO SUITES FURNISHED rooms for light housekeeping. Apply 1107 RACE ST. 16july 1td

For Sale.

FOR SALE—ONE FRESH COW, TWO horses. Inquire FRISBEE'S HARDWARE STORE, Connellsville. 16july td

FOR SALE—TWO PUPPIES, OIL stove. Just the thing for camp. Call at 110 FIRST STREET, West Side. 16july2t*

FOR SALE — BUILDING LOTS — Seventy (70) building lots in Greenwood addition to City of Connellsville. Very cheap. Easy terms. See [illegible] H. G. MAY. 12july [illegible]

FOR SALE — OR TRADE — FOR farm, city or suburban property. Write for farm exchange bulletin (free) describing 80 good trading propositions. GEO. M. SMITH & SON, (Est. 1902) Box 4, Warren, O. 12july6t

FOR SALE—FARM BARGAIN—Write for full description of that good 160 acre smooth prairie farm in Monroe county, Missouri, nearly new improvements. Price $7,000.00. BOX NO. 258, Mexico, Missouri. 17july1td*

FOR SALE—[illegible]-ACRE FARM IN Crawford county, Pa. House, barn, good water, wells, 17 acres timber, good orchard. Will be sold at bargain price. C. G. McNULTY, Conneautville, Pa. 10july1t sat

FOR SALE—NICE 6 ROOM HOUSE with bath. Reception hall, hot air heater, cement cellar. On paved street. Sidewalks laid. 2 porches, lot 40 by 120. Fine location. Will sell on easy terms. Address H. J., care Courier, Connellsville, Pa. 21apr-eod*

FOR SALE—COMBINATION SADDLE and driving horse, can be driven by lady anywhere. Absolutely fearless, stylish and in perfect order. One set silver mounted harness, one runabout, one phaeton, a bargain for cash. Inquire WELLS-MILLS ELECTRIC COMPANY. 5junetfd

FOR SALE—BLACKSMITH SHOEing and woodshop business in busy little town. No opposition. Nearest shop 7 miles. Good location. Also on same lot one new house and barn and one acre of ground with a lot of young fruit trees. Ill health reason for selling. Price $1,600. G. C. WALLACE, Rector, Pa. 10july 4sat*

FOR SALE—100 OHIO FARMS FOR sale, some for trade. Specials: 128 acres $15,000, level farm, buildings, fruit, good water, soil, 7 acres timber; 98 acres, $5,500, good buildings, fruit, soil, water, some timber, near town. The above prices include stock, tools, crops and feed. Immediate possession. Free list. LESLER BROS., Akron, O. 26jun10t sat*

FOR SALE—FARMS LOCATED IN the fruit section of Eastern Ohio which is noted for its fine quality of fruits; the soil is blue grass and will produce all kinds of grain, is suited to dairying and stock raising, alfalfa is grown quite extensively, the land is rolling and is well watered. These farms are along and near the National Pike, which runs from Baltimore, Md., to Indianapolis, Ind., and which is being paved through this state. Also are located along the B. & O. R. R. handy to good markets. These farms are in the vicinity of New Concord, which is the home of Muskingum College. This is a good opportunity for any one desiring to educate their children, as this is an excellent educational institution. The attendance for last year was about 750 and will exceed that number this year. These farms range in size from 20 to 400 acres and in price from $40 to $125 per acre. For further description address ANDERSON BROS., Real Estate Dealers, New Concord, Ohio. 3july6t-sat*

FOR SALE—ADVERTISING SPACE in this paper. Ask for rates.

FOR SALE — TIRE ACCESSORIES and tires, also tubes repaired at CYPHER & SONS, 120 North Second street, West Side, Connellsville. Both Phones. 17juneeodt*

FOR SALE—500 ACRE STOCK ranch, Quay County, New Mexico, 8 miles from Tucumcari, has [illegible] room house, barns, milk houses, large corral, [illegible] well, windmill, creek through. Improvements worth $2,000. Will take $[illegible] on terms, $2,000 cash, balance [illegible] years. No exchanges considered. Write immediately for full particulars. B. H. STRANKLE, Knoxville, Tenn. July 1 sat*

FOR SALE—THE COAL AND ALL mineral that lies under 700 acres of land 8 miles west of Meyersdale. The coal has been opened and worked on this farm in different places and seems to be different veins at each place. This farm is in Somerset county on Elk Creek, known as the David Klink farm. For further information inquire of JOS. KLINK, McCool Junction, Nebraska. [illegible] sat*

FOR SALE—AT A BARGAIN—THE Williams property in Elk Lick township, adjoining Salisbury Borough. This is a small farm of 18 to 20 acres. Six-room house, good barn, two wells, an apple orchard and about one acre of Virgin forest—An ideal place for summer or permanent home, suitable place for truck gardening and poultry raising. Pause and think. Your chance to get back to nature. J. H. MILLER, Drug Store Building, Elk Lick, Pa. 17july td*

FOR SALE—160 ACRES IN LINCOLN county, 1½ miles from Burmah P. O. and railroad station, 12 miles from Richfield, Idaho, a railroad town. One hundred fifty acres tillable, 100 acres in cultivation, 40 acres [illegible], free range on three sides of farm, orchard of 100 young trees. Soil rich volcanic loam, land just falling enough to irrigate easily. It is under one of the best irrigation projects in the state. Grow the crops of all kinds, wheat, oats, barley, etc. Good 5 room house with cement cellar, cistern, barn for 12 horses and [illegible] cows. Place fenced with barb wire and some woven wire. Lowest cash price $10,000. Terms $[illegible] down. For particulars address R. S. McINTYRE, Burmah, Idaho. 17july 1 sat*

Divorce Notices.

C. A. Rhoads, Attorney.

Rose Ann Hohn vs. William Hohn. In the Court of Common Pleas of Fayette County, Pa., No. 615, March Term 1915. To William Hohn, respondent: You are hereby notified that the subpoena and alias subpoena in this case having been returned Non est inventus, you are therefore required to appear in the Court of Common Pleas of Fayette County, Pa., on the second Monday of August of said court, A. D. 1915, to answer the libel and complaint filed therein, and show cause, if any you have, why a divorce from the bonds of matrimony should not be granted the libellant above named. MARY A. KIEFER, Sheriff. Sheriff's Office, July 7, 1915.

A. E. Jones, Attorney.

Lyman E. Snider vs. Lucilla Leona Snider. In the Court of Common Pleas of Fayette County, Pa., No. 201 March Term 1915. To Lucilla Leona Snider, respondent: You are hereby notified that the subpoena and alias subpoena in this case having been returned Non est inventus, you are therefore required to appear in the Court of Common Pleas of Fayette County, Pa., on the first Monday of August of said court, A. D. 1915, to answer the libel and complaint filed therein, and show cause if any you have why a divorce from the bonds of matrimony should not be granted the libellant above named. MARY A. KIEFER, Sheriff. Sheriff's Office, July 7, 1915. 10july 4t-sat

Bids Wanted.

BIDS FOR COAL TO BE FURNISHED to the various schools of [illegible] township will be received up until 2 o'clock P. M. on Saturday, July 31st, 1915, when the contracts will be let. Also bids for supplies will be received and contract let at the above named time. J. L. MARTIN, Secretary. July14-16-17

Desertion Notice.

TO WHOM IT MAY CONCERN: MY wife, Margaret McDonald Urbach, having left my bed and board without just cause or provocation, I hereby give notice that I will not be responsible for any debts of her contracting. M. R. URBACH, South Connellsville, Pa. 16july 4t sat*

Administrator's Notice.

ESTATE OF ROSE ANN HERBERT, deceased. Letters of administration in the estate of Rose Ann Herbert, late of Lower Tyrone township, Fayette county, Pennsylvania, deceased, having been granted the undersigned, notice is hereby given to all persons indebted to said estate to make immediate payment, and to those having claims against the same to present them properly authenticated for settlement. ALLEN HERBERT, R. F. D., Connellsville, Pa., Administrator. LEONARD & YOUNKIN, Attorneys. 12jun6t-sat

The Great Clearance Sale Bargains Will Continue

Every department of our sixty-three stores have been ransacked and all summer goods, all odds and ends, have been repriced at remarkably low figures. These bargains include every department. Shirts, underwear, hats, caps, shoes, dry goods, dress goods, in fact all lines that are usually kept in a first-class department store. These goods are not shop worn, or old stock, being new merchandise bought for this summer's business, and none of these large stock will be carried over. These goods are all priced wonderfully low. Values have been sacrificed and actual cost has been disregarded entirely. You will find at this sale low priced articles that are needed in every household, and a visit to any one of our sixty-three stores will be profitable.

Union Supply Co.

63 Large Department Stores
Located in Fayette, Westmoreland and Allegheny Counties.

Don't Miss Them

Women's White Button Shoes, Women's White Pumps, in the best makes, all good styles.
Regular Price $3.00, $3.50 and $4.00
Selling now at $1.85
See Them in Our Window.

HOOPER & LONG

CALIFORNIA

Personally conducted tours to the Grand Canyon, Both Expositions and Important Cities of the West. 23 Days. Leaving Pittsburg August 7th. Entirely first class. All Expenses $180.00. Send for particulars to J. E. Suffolk, Jackson Building, Pittsburg, Pa.

Primary Election Announcements.

FOR SHERIFF
Newt Newcomer
of Fayette County
Subject to Republican Primaries, September 21, 1915.
Your vote and influence solicited.

FOR DISTRICT ATTORNEY
H. K. MacQUARRIE
of Uniontown
Subject to the Republican Primaries.

FOR COUNTY COMMISSIONER
W. S. Blaney
Dunbar Township.
Subject to the Republican Primary, September 21.
Your vote and influence earnestly solicited.

Want Ads. 1c a Word.

CHAUTAUQUA NEAR AT HAND FOR MILL TOWN'S PLEASURE

Banners and Streamers Announce Its Coming Next Tuesday Afternoon.

WILL BE HELD IN LOUCKS PARK

Seven Days of Splendid Instruction, Amusement and Entertainment. Whirlwind Finish on the Selling of the Season Ticket, Begins One Day Before the One in Connellsville.

Special to The Courier.

SCOTTDALE, July 17.—[illegible] the Redpath-Brockway Chautauqua will open [illegible] the big tent in Loucks Park, an ideal spot for such a meeting of instruction, recreation and entertainment, on Tuesday afternoon and last for seven days. Truman C. Cheeseman is superintendent, Rev. Edgar [illegible] Daugherty will be the morning hour lecturer and Miss Eleanor Stevenson the children's worker. Nine [illegible] girls are selling tickets for the event.

The program begins promptly: Morning, Boy Scouts, 9; Morning Story Telling, 10, and educational lecture 11. Afternoon music, 2.30; afternoon lecture, 3. Evening music, 7.30, and evening entertainment 8.15.

The program Tuesday will open with the musical prelude by the [illegible] Howe Orchestral Club. Indian folk lore stories in costume by Miss Stevenson. Evening, the [illegible]-Howe Orchestral club. Lecture, "The Man Who Can," by William Rainey Bennett. This lecture is one of the great inspirational lectures which is said to rank with Russell Conwell's famous "Acres of Diamonds."

Wednesday, July 21, morning, Boy Scouts, children's hour, Japanese folk lore stories, educational lecture, "The Inside of the Cup." Afternoon, musical prelude, the Dunbar Singing Band, organized by Ralph Dunbar; lecture, "A Man's Duty to His Community," by Grosvenor Dawe. This is a community upbuilding lecture and no man or woman with an interest in a bigger and better town should miss this. In the evening there will be a grand musical entertainment by the Dunbars.

Thursday, July 22, Boy Scouts, Russian folk lore stories, educational lecture, "John Barleycorn." Afternoon, [illegible] Stephens' Musical Men, in an entertainment. Lecture, "The Punch and Full of Common [illegible]," by Rev. E. P. Daugherty. Evening, [illegible] is the Musical Men. Drama, Shakespeare's "The Taming of the Shrew," by the Ben Greet Players, one of the big numbers last season.

Friday, July 23, Boy Scouts, Scandinavian folk lore stories, educational lecture, [illegible] Thos. [illegible] M. [illegible] musical prelude, the [illegible] Concert Company. [illegible] In the evening the grand [illegible] program by the Hilles [illegible] Company.

Saturday, July 24, Boy Scouts and German folk lore stories. Educational lecture, "The [illegible] of the World." In the afternoon and evening in full concert by the [illegible] Regimental Band, a great favorite last year.

On Sunday afternoon there will be a sacred concert by the Haydn quartet [illegible] soloist. The sermon will be by Dr. Charles F. Wakefield. In the evening there will be another sacred [illegible] the address "The Mastery of [illegible]," by Hon. Chas. [illegible]. No admission will be charged on Sunday, but an offering will be taken and the management asks [illegible] taken [illegible].

Monday, July 26, will close the week with the Boy Scouts and Children's Hour exhibition. In the afternoon there will be a musical prelude by the Weber Male quartette, followed by the lecture "Popular Fallacies," by Dr. Ernest Wray Oneal, one of the greatest speakers among all the good ones of the course. In the evening the week will close with a grand final musical entertainment by the Weber Male quartette.

The Chautauqua will open in Mount Pleasant on next Monday evening. The [illegible] Chautauqua has been held at West Newton and the [illegible] At Greensburg the third annual Chautauqua opened on Monday. In Connellsville the third annual Chautauqua will be [illegible] the day after it opens in Scottdale.

LEG WAS BROKEN.

Daniel [illegible], an Italian resident of East Scottdale, and employed in the Old Meadow plant of the American Sheet & Tin Plate Company in the bar shed, had a leg broken on Friday by a bar falling on him while at work. The injured man is single. He was taken to the Allegheny General hospital, Pittsburg, for treatment after being given first aid in the hospital connected with the mill.

OPERATION.

Mrs. Collins, wife of Albert Collins, a well known mill worker living on West Pittsburg street, was operated on for appendicitis at the Mount Pleasant Hospital Thursday. It is reported that she is getting along [illegible].

POVERTY

Hangs By a Hair Over the Man Who Spends All

Makes no difference whether your income is $[illegible] or $[illegible], until you save something the wolf is just outside your door [illegible] enter any time. Better put by a little. The [illegible] liberal interest on savings. One dollar opens an account.—Adv.

GET YOUR PIANO NOW

While They Are Being Sold From Dull's Cottage—It Will Pay You

[illegible] and up [illegible] The [illegible] Company. Dull's [illegible] call phone 50 Tri-State 157 W.—Adv.

CONNELLSVILLE MAN'S LUCKY FIND

Will Interest Readers of The Courier.

Those having the misfortune to suffer from backache, urinary disorders, gravel, dropsical swellings, rheumatic pains or other kidney and bladder disorders will read with gratification this encouraging statement by a Connellsville man.

H. C. Blackburn, carpenter, 114 W. Fayette Street, Connellsville, says: "I had gravel when a boy. I was operated on and didn't have any more trouble for years. I then began to suffer from a dull pain in the small of my back and didn't get rid of the trouble until I used Doan's Kidney Pills. A few boxes cured me and I haven't had any kidney complaint since."

Price 50c, at all dealers. Don't simply ask for a kidney remedy—get Doan's Kidney Pills—the same that Mr. Blackburn had. Foster-Milburn Co., Props., Buffalo, N. Y.—Adv.

FOR POOR DIRECTOR.

William H. Rankin Seeks the Republican Nomination

To the Republican Voters of Fayette County:

I am a candidate for the office of Poor Director and House of Employment.

Subject to the decision of the Republican primaries on the 21st day of September, 1915.

If nominated and elected I promise the people a fair, honest, efficient and businesslike administration and will at all times endeavor to conduct the office in the interest of all the taxpayers of Fayette County.

I will appreciate your vote and influence.

Adv. WILLIAM H. RANKIN.

SMITHFIELD.

SMITHFIELD, July 17.—The solicitors appointed to solicit funds for the Methodist Episcopal Church improvement held a meeting in the church Thursday evening. After a report from each member of the committee they found that $2,000 had been subscribed.

Samuel Conn of Mountain View Farm in Springhill township was a business visitor in [illegible] on Friday.

George Griffin of Old Frame was a business visitor yesterday.

Steward Morrison was transacting business at Uniontown Friday.

Misses Pearl Guiler, Katharine Jones, Mary Larch, Edna Hibbs, [illegible] Fohrer and Messrs. James Jones, Wallace Shaw, William Crow, Eugene Reed, [illegible] Hibbs, Clarence Dawe and Frank Martin attended a lawn party given by Miss Garnet [illegible] at her home in Point Marion on Wednesday evening.

Mrs. Howard Phillips of Uniontown and Mrs. Charles Hair of the Fallentimbers are visiting their parents, Mr. and Mrs. H. J. Rankin of this place.

Mrs. O. J. Feather has returned from a visit with relatives at Uniontown.

Miss Helen Frankenberry and Miss Faith Ewing took in the [illegible] picnic at Point Marion.

The annual union Sunday school picnic will be held in Weaver's Grove Saturday, July 24.

Rev. [illegible] Elliot will minister to the [illegible] Chapel congregation at High House Sunday morning and will fill the pulpit of the [illegible] Chapel here in the evening.

OHIOPYLE.

OHIOPYLE, July 17.—Mrs. Elsie Hamilton and son William spent Friday in Connellsville shopping and calling on friends.

Charles Gimbrum was a business caller in Connellsville yesterday.

Irwin Williams spent yesterday in Connellsville on business.

Mrs. Thomas [illegible] and children returned to their home here last evening after a short visit with Connellsville friends.

M. H. Hochstetler arrived here last evening from Ligonier to spend a few days with his family.

Mrs. Edward Largent and two children of Connellsville are visiting with Ohiopyle friends for a few days.

Hugh Corristan left last evening for Uniontown.

Oran Waters spent Friday in Connellsville on business.

Daniel Stull of Bear Run was in town yesterday.

Miss Francis Flinkleman and Lucy Martin of Sipes were shopping in town yesterday.

John Woodmency of Lidwell was a caller in town yesterday.

Try our classified advertisements.

HAD ECZEMA SEVEN YEARS ON HIP

Also Ringworm on Hand. Could Not Sleep at Night. Itching and Burning. Cuticura Soap and Ointment Healed Hip Also Ringworm.

North Bend, Pa.—"I had the eczema for seven years also ringworm on my hand. The eczema was in a sort of rash and itched and burned when I scratched. It made an eruption and the clothing irritated the breaking out on my hip. I could not sleep at night and when I would get warm I suffered awfully with the itching and burning. The ringworm was in circles on my hand and scaly and if I used much soap or had my hands in water long I would get so sore the scales would come open and bleed.

Then I used Cuticura Soap and Ointment. I bathed my hand in hot water with the use of the Cuticura Soap then dried my hand good and I put the Cuticura Ointment on. I also washed my hip with the Cuticura Soap and warm water then I took a thin cloth put the Cuticura Ointment on it and laid it on my hip. Cuticura Soap and Ointment healed my hip also the ringworm on my hand." (Signed) Mrs. A. Lider, October 27, 1914.

Sample Each Free by Mail

With 32-p. Skin Book on request. Address post-card "Cuticura, Dept. T, Boston." Sold throughout the world.

Store Open Saturday Evening Until 10 P. M.

Up to $5.00 Wash Dresses $1.00

Up to $2.50 Waists $1.00

Up to $2.75 Wash Skirts $1.00

KOBACKER'S THE BIG STORE ON PITTSBURGH ST.

Up to $2.50 Boys' Wash Suits 79c

Up to $2.50 Ladies' Panamas $1.00

Up to $1.25 Men's Shirts 59c

Manufacturers' Outlet Sale

No matter what you have learned to expect in remarkable values, expect more during this double event.

July Clearance Sale

TODAY—Saturday—goes way ahead of all preceding days in value giving. Odd lots—broken lines. New shipments from mills, factories, wholesalers bought at closing out prices—all to go in this memorable event. You can well expect hundreds of articles—new seasonable merchandise to be marked at even less than the cost of manufacture.

Redpath-Brockway Chautauqua

Advance Season Tickets on Sale by the Local Committee. Adults, $2.00; Children, $1.00

July 21st to July 27th.

NIRELLA and His Greater Pittsburg BAND

BEN FIELDS Popular Soloist

SHADY GROVE PARK

SUNDAY, JULY 18, Afternoon and Evening Concert. Come and Hear Good Music

Church News

COVENANTER CHURCH, West Side. Services by the pastor, Rev. S. [illegible] Houston. In the morning at 10.30, subject, "The Bread of Life." In the evening at 7.30, subject, "The Better Country." Sabbath school at 12.00 [illegible] M. Young People's Covenant Union at 6.45 P. M. Prayer meeting Thursday evening at 7.30. "O Come and Let Us Worship Him."

GERMAN LUTHERAN ST. JOHN'S Church on Carnegie avenue and East South street, George Dietz, pastor. Services at 10.30 A. M. Subject of sermon taken from I St. Peter [illegible] 7, "God's Intentions With Us." Sunday school at 9 o'clock. Ladies' Aid Society will meet at 11.30 A. M. Confirmation class on Saturday morning at 9 o'clock. All are cordially invited.

THE METHODIST PROTESTANT Church, F. H. Lambert, minister. Class meeting at 9.15 A. M. I. P. Crouse leader. Sabbath school at 9.45 A. M., W. S. Kilpatrick superintendent. Morning worship at 11 A. M. Pastor's theme will be "The Golden Calf." Open air union meetings on South Side. [illegible] Small will lead the young people's meeting at 6.30 P. M. and J. H. Lambertson will preach at 7.30 P. M. Rev. [illegible] will preside. Prayer meeting on Wednesday evening at 7.45 o'clock. Pastor will preside.

TRINITY LUTHERAN CHURCH. Divine services will be held at 11 A. M. when the pastor will preach on "Inclination and Obligation." The Bible school will meet at 10 A. M. At 7.30 P. M. the congregation will join in the union open air services.

EVANGELISTIC MEETINGS CONtinue in the Gospel Tent in Highland avenue, North Side, every evening at 8 o'clock except Saturday. A hearty invitation is extended to all. No collections. Meetings conducted by Evangelists W. [illegible] Armstrong of Hartford, Conn., and G. B. Winemiller of Harrisburg, Pa.

THE FIRST PRESBYTERIAN Church, J. L. Proudfit, pastor. Services in the Colonial Theatre. Sabbath school at 9.45. Morning service at 11 o'clock. Subject of sermon, "When the Ends of the Earth Shall Turn." Wednesday evening prayer meeting at 7.30 in Macabees Hall. Union open air service at 7.30. Rev. J. H. Lamberson will preach.

SERVICES AT THE GOSPEL TENT, Eighth street, West Side, opposite Coller Skating Rink, Sunday evening at 7.45. The subject is "Who Changed the Sabbath?" $1,000 for a text. Do you know it was offered. Was this change brought about by state or ecclesiastical authority.

UNITED BRETHREN CHURCH, Crawford avenue, Rev. J. S. Showers, pastor. Sunday school 9.45 A. M., preaching 11 A. M., subject, "The Gospel the Power of God Unto Salvation." Union services in the evening on South Pittsburg street.

FIRST BAPTIST CHURCH, South Pittsburg street, William [illegible] pastor. Sunday School at [illegible] A. M., public worship at 11 A. M. with sermon by the pastor. Union evening service with the other churches.

THE UNITED PRESBYTERIAN CHURCH, South Pittsburg street and Morton avenue, Rev. William [illegible] hart, minister. Morning worship at 11 o'clock, sermon topic, "[illegible] the Light," sermon text, Ephesians 5: 11-18. Sunday School at [illegible] A. M. Juniors at 3 P. M., Mrs. [illegible] Kerr and Mrs. Cook, [illegible] leaders. Union Young People's Meeting at 6.30 P. M.; young people will lead the meeting. Teachers' Training Class Monday evening at 7.30 in the church; meeting for prayer and praise Wednesday evening at 7.45. Rev. W. J. Everhart, leader.

CHRISTIAN CHURCH.—Bible School at [illegible]30, morning worship at 10.45, subject of sermon, "[illegible] Conversation." Young people meet in union service. Union open air preaching service at 7.30. Mr. J. H. Lamberson will preach. Clark Buckner, minister.

TRINITY REFORMED CHURCH, South Pittsburg and Green streets, Rev. Charles [illegible] Wagner pastor. Sunday School at 9.45 A. M., morning service at 11 A. M., subject, "God's Counsel and the Wisdom of Heeding It." Evening service at 7.45, subject of brief sermon, "The Poor in Spirit." All are cordially welcomed. Teacher Training Class Wednesday evening at 7 o'clock. No mid-week service this week. Annual congregational and Sunday School picnic will be held at Shady Grove Tuesday next. We expect to have a fine time and cordially invite our friends of other churches to spend the day with us.

MEYERSDALE.

MEYERSDALE, July 16.—Rev. C. [illegible] Cartwright, a former pastor of the Meyersdale Methodist Episcopal Church but now of Pittsburg, will preach in the local church on Sunday evening. Rev. Cartwright will preach this Sunday morning sermon at the Redpath-Brockway Chautauqua at Salisbury. He is an able and popular minister and many of his former friends and parishioners will go to hear him both at Salisbury and Meyersdale next Sunday.

Mrs. Clayton Wade and cousin Miss Edna Delph, who is visiting here, were honor guests at a picnic given by the Spinster Club, of which Mrs. Wade is a member. The affair was held at Riverside Park, the party leaving on the 5.30 car and returning on the 9.20 P. M. car.

Mrs. S. H. Agnew of Cleveland and Mrs. [illegible] and two children of Cuyahoga Falls, O., are guests at the home of their father, M. A. Kuhter [illegible] of Meyersdale.

Miss [illegible] of New Castle is a guest of Mrs. H. G. Will.

Mrs. Grace [illegible], Misses Helen [illegible] and [illegible] and Messrs. [illegible] Rowe and Kennedy [illegible] left yesterday [illegible] to attend a house party which will last for 10 days.

Mrs. Charles [illegible] of Salisbury spent yesterday in Meyersdale shopping and calling on friends.

Miss [illegible] has gone to Addison on a two weeks vacation.

Mr. and Mrs. J. M. Cook, who spent a few days visiting in Baltimore and Washington, have returned home.

Read the advertisements.

INDIAN CREEK.

INDIAN CREEK, July 16.—J. M. Stauffer is spending today among Connellsville and Scottdale friends.

Miss Elizabeth [illegible], who is camping at Killarney Park, is spending a day among Mount Pleasant friends.

Miss Sarah Husband of Killarney Park is calling on Mount Pleasant friends today.

P. A. Johns and family of Uniontown left for their summer home near the Pratts Distillery.

J. L. Fish was a business caller in Connellsville last evening.

The Trinity church boys of Pittsburg, who have been camping at Indian Head, left for Pittsburg last evening. They greatly enjoyed their two weeks outing.

Rev. [illegible] Hutchison of Scottdale left for his bungalow at [illegible].

J. J. Baer and Miss C[illegible] Cole spent a few hours yesterday at the home of Mr. and Mrs. J. M. Hill.

Brewed from the choicest materials in that Good Old German Way

YOUGH

Indian Head

YOUGH BREWING CO. TRADE MARK CONNELLSVILLE, PA.

BEER

"It Hits the Spot"

BALTIMORE & OHIO SEASHORE EXCURSIONS

From Connellsville To Atlantic City

$10.00 Good in Coaches Only

$12.60 Good in Pullman Cars With Pullman Ticket

CAPE MAY, SEA ISLE CITY, OCEAN CITY, STONE HARBOR, WILDWOOD

July 29, August 12 and 26 September 9

Tickets Good Returning 16 Days

Scenic Illustrated Booklet Giving Full Details From Ticket Agents, Baltimore & Ohio Railroad

BREAK THE ALCOHOL HABIT

before it breaks you. If you have a loved one or friend suffering from the liquor habit you can save him.

The Neal Three-Day Cure

(Adopted by the Australian Government.)

consists of a three-days vegetable extract treatment given in a private room in a luxurious residence under the care of trained physicians. No hypodermic injections. Meals served in rooms on individual trays. Absolute privacy. Write for booklet sent under plain envelope.

THE NEAL INSTITUTES

371 Winebiddle Avenue, Pittsburg

3920 Euclid Avenue, Cleveland

1520 Main Street, Columbus

601 Maple Avenue, Cincinnati.

CHICHESTER S PILLS

THE DIAMOND BRAND

Ladies! Ask your Druggist for Chi-ches-ter's Diamond Brand Pills in Red and Gold metallic boxes, sealed with Blue Ribbon. Take no other. Buy of your Druggist. Ask for CHI-CHES-TER'S DIAMOND BRAND PILLS, for 25 years known as Best, Safest, Always Reliable

SOLD BY DRUGGISTS EVERYWHERE

WEAR Horner's Clothing

J. B. KURTZ,

NOTARY PUBLIC

AND REAL ESTATE.

No. 3 South Meadow Lane.

Connellsville Pa.

PETEY DINK—Judging From His Sarcasm, Petey May Balk Yet. By C. A. Voight.

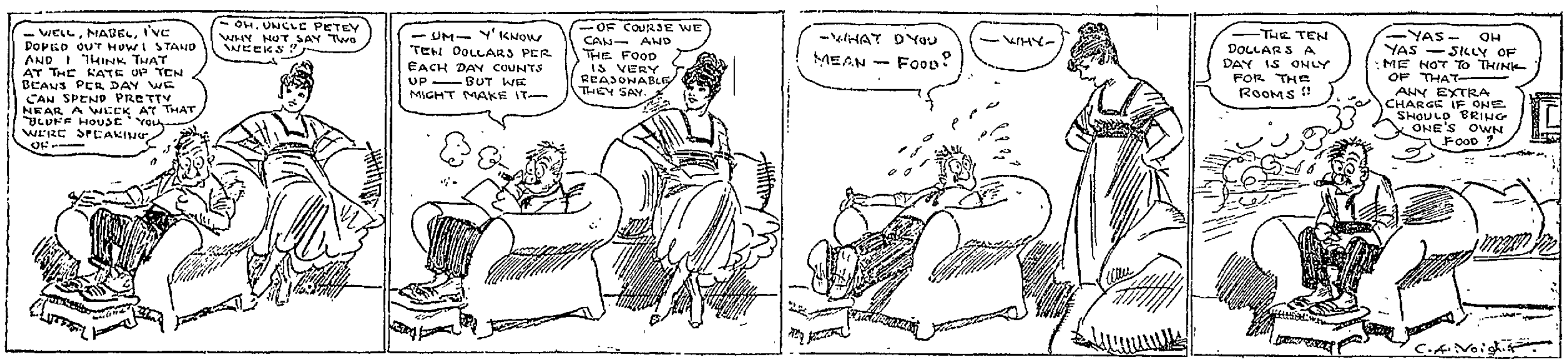
—WELL, MABEL, I'VE DOPED OUT HOW I STAND AND I THINK THAT AT THE RATE OF TEN BEANS PER DAY WE CAN SPEND PRETTY NEAR A WEEK AT THAT "BLUFF HOUSE" YOU WERE SPEAKING OF—
—OH, UNCLE PETEY WHY NOT SAY TWO WEEKS?
—UM— Y'KNOW TEN DOLLARS PER EACH DAY COUNTS UP —BUT WE MIGHT MAKE IT—
—OF COURSE WE CAN— AND THE FOOD IS VERY REASONABLE THEY SAY.
—WHAT D'YOU MEAN — FOOD?
—WHY—
—THE TEN DOLLARS A DAY IS ONLY FOR THE ROOMS!!
—YAS— OH YAS —SILLY OF ME NOT TO THINK OF THAT— ANY EXTRA CHARGE IF ONE SHOULD BRING ONE'S OWN FOOD?
C. A. Voight

At the Theatres.

The Soisson

HOLBROOK BLINN AND ALICE BRADY IN "THE BOSS" TODAY.

William A. Brady will offer today at the Soisson Holbrook Blinn and Alice Brady in the famous five reel drama "The Boss." The play is a distinctly fine one and will be immensely enjoyed. Herbert Rawlinson and Anna Little are the star feature in the two reel Laemmle feature, "The Grail." It is a play full of interest. The Powers present a vaudeville feature, "The Cameron Sisters and the Miniature Circus." It is simply great. The Nestor comedy, "A Peach and a Pair," is a humorous play with comedy side-lights. Monday the funny comedian, Charles Chaplin will appear in a joyous farce, "A Gentleman of Nerve." Also the 1st episode of "The Black Box."

HOLBROOK BLINN AND ALICE BRADY IN "THE BOSS."

The World Film Corporation releases the five-part Wm. A. Brady photoplay "The Boss," based upon the successful play of the same name, at the Soisson today. Alice Brady and Holbrook Blinn are starred in the production.

Michael Regan is of Irish descent and a born fighter. This fighting instinct helps Regan to success. He becomes first of all, a bartender, then a saloon proprietor. Two of his best friends are Sullivan and McCoy. They have been boys together. Sullivan becomes a priest, and Porky McCoy becomes Regan's right hand man.

Regan goes in for politics. He also buys up mortgages. His power increases as his hold of labor widens. He begins to gain the monopoly of the grain-shipping contracts which before his advent had been under the control of Griswold & Son, an old established firm. Old John Griswold and his son are on the brink of ruin.

Regan has two sides to his nature. The man of iron, hard, merciless and a grafter, and the man who feeds the starving, would give his life for his friend and delight in the smile of a child. While visiting and helping the poor, he meets and loves Emily Griswold. In his hard fighting life he has seen little of women and Emily becomes his ideal.

When the situation of the Griswolds becomes desperate, they ask Regan to visit them. He comes and offers them relief, through an amalgamation of interests. When questioned as to his reason for his leniency, when he has everything in his power, he tells them he wishes to try and win Emily for his wife.

Emily and Regan marry, but her brother, full of hatred for Regan, becomes an agitator, and rouses the men to strike against his brother-in-law, Regan. Things become really serious now for Regan. Scanlan, the workman's delegate, comes to Regan and lays down the terms that young Griswold has dictated to them. When Regan laughs and defies them Scanlan becomes abusive. Regan strikes him and he falls. Regan in prison, McCoy comes to him and says his wife insists that he give himself up. Regan will not hear of this, and sends him home. But McCoy goes straight to the judges and makes affidavit that proves Regan innocent. Emily comes to visit her husband. He gives into her hands the mortgages of all the property, to do as she likes with. But in Emily's heart a deep love has grown for her husband and before they leave the prison for home Regan has learned that Emily is his entirely. Regan and his wife never forget the devotion of the faithful McCoy and are last seen as Godfather and Godmother to his son and heir.

The Globe

Margaret Courtot and Tom Moore in "The Black Ring," a Kalem drama in three acts. "A Delayed Reformation," Lubin drama in two acts, presenting Lillie Leslie and Joseph Smiley. "Rushing the Lunch Counter," a Ham comedy with Ham and Bud as the attractions, today at the Globe. Monday, a feature production is "A Lesson in Romance," an Essanay drama in three acts, with an all-star cast of Essanay players.

PIANOS OF REAL MERIT.

Fine New High-Grade Pianos Slightly Used High-Grade Pianos and Good Used Pianos

are being sold as follows. Pianos $76 and up. Player Pianos $263 and up. Organs $2.50 up. Dull's Storage, Bell phone 50. Tri-State 157-W, Connellsville. Every piano guaranteed by the W. F. Frederick Piano Company.—Adv.

One Cent a Word.
for classified advertisement, Try them.

The Colonial

"THE CAPTIVE."

Blanche Sweet in "The Captive" is a love drama of unusual quality, the incidents of which all take place during the recent Balkan conflict between Turkey and Montenegro. It is the story of an aversion that turns into love; the narrative of a romance which begins with hate, seeming to justify the assertion that anything is better than indifference.

The two principal characters in "The Captive" are a Montenegrin peasant girl and a Turkish noble, who is made a prisoner of war and assigned to the peasant to do the work on her farm and who in the end saves her from the Turkish marauders. The leading male role is played by House Peters, who was also Miss Sweet's leading man in "The Warrens of Virginia." With this five part feature is the Paramount Travel Series which will be shown at the Colonial Theatre today, afternoon and night.

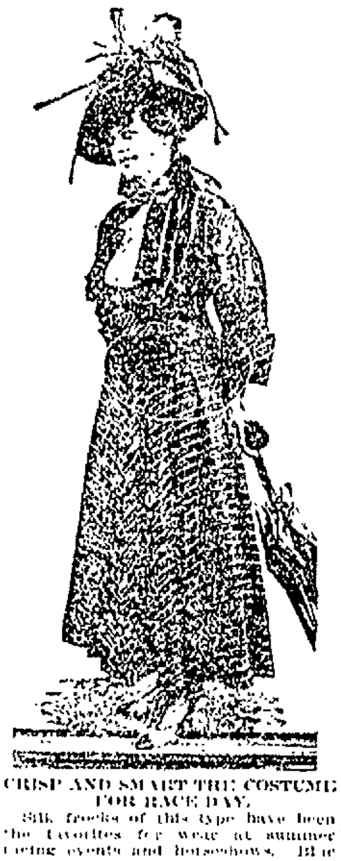

CRISP AND SMART THE COSTUME FOR RACE DAY.

Silk frocks of this type have been the favorites for wear at summer racing events and horseshows. Blue taffeta in combination with blue and white striped taffeta compose this exclusive little frock, which is as short as a frock should be, this year, in order to make proper display of coquettish footwear. Parasol and hat are blue in the tone of the frock, but contrasting color is added in the neckbow and ornament of ribbon at the girdle, these are coral pink in tone with steel buckles.

Hugo and the Barber.

When Victor Hugo lived in Paris in the Place Royale he used to be shaved by a barber named Brassier. A friend of the poet asked the barber one day if he was busy. "I hardly know which way to turn," was the reply. "We have to dress the hair of thirty ladies for soirees and balls." And M. Brassier showed the list to his friend. A few days after the friend returned and inquired about the thirty ladies. "Ah, monsieur," said the barber sadly, "I was not able to attend half the number, and I have lost many good customers through M. Victor Hugo." It appears that the poet when about to be shaved was suddenly inspired and seized the first piece of paper he could find to write a poem. Hugo hastily left the shop with his unfinished verses, on the back of which were the names and addresses of the thirty ladies, many of whom waited in vain for their coiffeur.

Promoted.

"Mrs. Nurich, I understand your husband is one of the stewards of the racing association."

"Look here, young man, my husband gave up cookin' years ago and I'd rather you wouldn't refer to it."—Buffalo Express.

FRENCH SNEER AT HERO TALK

Soldiers Dislike Journalistic Pictures of Their Doings.

NO POSE IN THE TRENCHES.

Ridicule Paris Newspapers Which Said the Germans Were Out of Ammunition and Laugh at Official Announcements From the War Offices—Suffer Because Enemy Is on French Soil.

Soldiers at the front have given up betting, speculating or prophesying as to the date the war will end. Last winter the end of May was the greatest favorite. Next came July 14 for a peaceful yet victorious national celebration, and the beginning of August for a complete year of war, says a correspondent on the French battle front.

Newspapers are still eagerly read, but the French press has lost its hold over the French soldier. "The Cossacks at Five Marches From Berlin," a heading that appeared in September, is remembered in the army with disdain, even if forgotten by the public.

Semi-official announcement of German shortage of shells is not forgiven by those who daily receive a very fair and what they think sufficient dose of them. When the men are ordered to the cellars and shelters they never speak of bombardment, but always remark, "They are short of shells." Everybody knows what is meant.

The usual cheap stereotyped phrases about "our heroic soldiers" are resented, and men are "fed up" with nonsensical, fabricated accounts and portraits of ourselves and our doings. There is really no truth in the pictures drawn by journalistic grocers to please Parisian concierges. The French soldier at the front is totally different from, infinitely more lovable and human than the representations of him given by these admiring yet libelous worshipers.

Does Not Act the Hero.

He is a hero, but does not act the hero. He will stand the strain of this protracted war whether he is covered with praises or not. He is not fighting for praise or compliments or acclamation, but for his invaded country and for his ideal of a peace based on justice.

When the newspapers arrive they are read aloud to groups. The official bulletins are listened to in eager silence, but at the first mention of "our heroic poilus" a storm of angry "Oh! La barbe!" breaks out.

"Barbe" means beard, that which is shaved, and as the word for shave means also to bore to death, "la barbe" means "enough of that stale talk."

It sounds so insincere and insulting, for it seems as if it was heaped up and repeated for fear we should otherwise give way. It seems to smack of cowardice and want of tact. Do tell your American readers these pictures are overdrawn, without foundation or resemblance. Tell them the men are far more modest, human and sympathetic than is to be inferred from most newspapers. They do not act, they do not pose and are really quite unassuming.

The French army is an image of France as a whole and, what is best of it, not an image of what a few over-anxious, hysterical admirers fondly imagine it to be.

Abashed at Their Heroism.

There is not only much heroism, but heroism so remarkable that it stands out, and those who witness it feel a kind of shame in speaking of it, coupled with the fear, nay, the certainty, of inability to do it justice.

"The most extraordinary, the most impressive figure that I have yet met with was also the most unassuming, gentle, modest man you could imagine," said the correspondent. "I will endeavor to depict him for you as he remains in my memory after three months' friendship. A lieutenant commanding a company; a prepossessing appearance; a real, thoroughbred Frenchman with fine, regular, well shaped southern features starred with beautiful, deep northern eyes; spotless in attire and passionately fond of his profession. Intensely French, love of France, its soil, its people, its traditions, its language was deeply rooted in him, the flame of patriotism burning white.

"The presence of the Germans in France really made him suffer. I remember going the round of the sentries with him one night. At an advanced post I had placed a double sentry in a bush. In front stood a tall ash tree, and the rising moon flung its shadow far out. He led the sentries to the far end of the tree's shadow and whispered to them to keep within it. Back in the trenches he said aloud but as if speaking to himself, 'This French tree hides in its shade our sentries, and as the moon rises they will be brought back covered in the dark shroud.'

"Three days before he was killed in action we were talking of the promise of spring, of a change from mud and dark sodden vistas. He murmured slowly, 'I should like to fall in an attack at sunrise, when the bayonets are gilded and shine out fiercely like gold, to die after having recovered some of our soil and lie down among the poppies, hyacinths and buttercups.' He fell before spring came with its flowers, but the bayonets glittered, and his eyes glistened with joy of battle."

POLAR POSTAGE.

Special Stamps Used by Some of the Exploring Expeditions.

Many arctic and antarctic explorers have taken with them a special supply of postage stamps for special uses. When the Terra Nova left New Zealand on Nov. 29, 1910, she had on board £100 worth of New Zealand penny stamps bearing the words "Victoria Land."

Captain Scott was made postmaster of British Antarctica, an appointment first held by Sir Ernest Shackleton in 1907.

The stamps carried by the Shackleton expedition were the ordinary New Zealand stamps, marked "King Edward VII. Land." Twenty-three thousand of these stamps were issued, and though of only a penny value they are now quoted at 26 shillings each, unused.

The Australian antarctic expedition, under the leadership of Dr. Mawson, used the stamps of Tasmania, canceled with a special postmark showing in the center the figure of a penguin. The stamps used by the Terra Nova expedition were also canceled by a design noticeable for the figure of a penguin.

The German antarctic expedition of 1911 had a stamp of special manufacture showing a design of the expedition's ship, the Deutschland.—Minneapolis Journal.

LIFE IN COLLEGE.

A Few Sarcastic Pointers on How to Write a Story About It.

Anybody can write a story about college life. If he has not attended a college so much the better; his imagination is less trammeled. A few simple rules must be observed, however:

First.—All heroes are named Jack, Stanley or Dick.

Second.—All college men wear sweaters always and smoke short, fat bowled pipes.

Third.—There is always a fatty, who is a funny fellow.

Fourth.—Any four college men make up a quartet, which can sing "Mer-hilleen We Ro-hull Alonnng" at any time.

Fifth.—All college men are wooing a girl named Dorothy or Betty, who is "sweet and pure as an angel."

Sixth.—All college men address one another as "old hoss."

Seventh.—College men never study, but spend their time in tossing repartee back and forth.

Eighth.—All college rooms are adorned with pennants.

Ninth.—All college men call their fathers "Pater" and speak of the "honor of the dear old school" in a husky voice.—Harvard Lampoon.

MESSIAH'S KINGDOM.

The Glorious Day of Divine Favor Is Nearing.

The period in which sin is permitted has been a dark night to humanity, never to be forgotten; but the glorious day of righteousness and divine favor is soon to be ushered in by Messiah. He, as the SUN OF RIGHTEOUSNESS, shall arise and shine fully and clearly into and upon all, bringing healing and blessing, which will more than counterbalance the dreadful night of weeping, sighing, pain, sickness and death, in which the groaning creation has been so long. "Weeping may endure for a night, but joy cometh in the MORNING."

For further LIGHT on the coming Kingdom send thirty-five cents for the Helping Hand for Bible Students, entitled, "THY KINGDOM COME."

Bible and Tract Society, 17 Hicks Street, Brooklyn, N. Y.

Travel By Trolley
via the
West Penn Railways

You can reach the most places of interest at the cheapest rates and with the greatest degree of comfort and safety by using the WEST PENN LINES.

Fast, Frequent Service to all Coke Region Points

Brownsville, Masontown, Martin, Fairchance, Uniontown, Dunbar, Connellsville, Oliver, Juniata, Vanderbilt, Dickerson Run, Scottdale, Mt. Pleasant, Tarr, Hecla, Youngstown, Latrobe, Youngwood, Greensburg, Jeannette, Irwin, Trafford City.

Courteous Employes. Low Rates. Reliable Service.

Title and Trust Company of Western Pennsylvania

Don't Let Your Dollars Get Lazy

Keep them working all the time and reap the benefits of accumulated interest.

Why wait another week?

Start an account now with us.

4% Interest Paid on Savings Accounts

The Purpose of an Advertisement

is to serve your needs. It will help sell your goods—talk to the people you want to reach. An *advertisement in this paper* is a reference guide to those whose wants are worth supplying.

Moving and Hauling

Moving and Hoisting
PIANOS A SPECIALTY.
WE SELL SAND.

J. N. TRUMP,
Office 103 E. Grape Alley, Opposite P. R. R. depot. Both Phones

DR. BARNES MEDICAL INSTITUTES

At 108 W. Main St., Connellsville, For Chronic, Nervous, Blood, General Complicated and Special Diseases of Both Sexes.
Over Seven Years Established.
Men's Diseases a Specialty.
"606" and "914" Administered.
Open 9 A. M. to 8 P. M. Every Tuesday, Thursday and Saturday. Other Days in Uniontown, Including Sundays.

READ THE COURIER.

PAVING SOISSON BLOCK

Soisson Building Brick

IRON SPOT ROUGH TEXTURE
GREY VELOUR BUFF VELOUR
MOYER RED VELOUR
CORDUROY REDS COMMON BUILDING BRICK
Stock on Hand for Immediate Delivery.
SEE SAMPLES AT OFFICE.

Joseph Soisson Fire Brick Co. Connellsville, Pa.

Have You Anything
FOR SALE
or RENT
Do You
WANT
Anything

Try our Classified Ads
You Get Results

YOUGH TRUST COMPANY,
CONNELLSVILLE, PA.

Capital........ ....$ 200,000.00

Surplus and Profits.................... 16,000.00
Resources............ .... 1,100,000.00

FOUR PER CENT. PAID ON SAVINGS ACCOUNTS.

THE UNION NATIONAL BANK OF CONNELLSVILLE, PA. (WESTSIDE)

A FIRM HOLD

An account with the Union National Bank gives you a grip on prosperity. Do not delay because you have only a small sum—bring or send the amount you can spare to us to be deposited to your credit.

4% Interest Paid on Savings Accounts.

UNION NATIONAL BANK,
WEST SIDE CONNELLSVILLE, PA.

The PRICE

By FRANCIS LYNDE

ILLUSTRATIONS by C.D. RHODES

COPYRIGHT BY CHARLES SCRIBNER'S SONS

"Why should I concern myself, specially?" he asked, adding: "Of course, I'm sorry, and all that, but—"

"Never mind," she interposed, and she left her chair to walk beside him to the steps. "I've had a hard day, too, Kenneth, boy, and I—I guess it has got on my nerves. But, all the same, you ought to do it, you know."

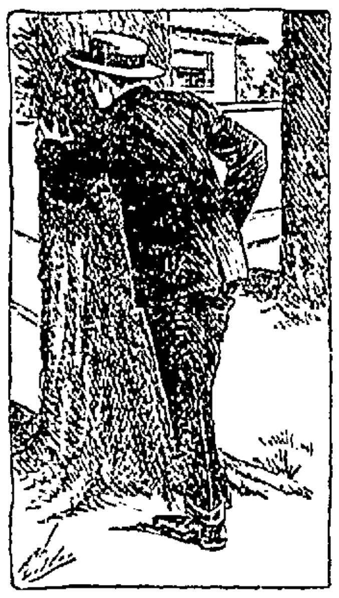

He Stepped Behind the Nearest Shade-Tree and Tightened His Grip.

He stopped and looked down into the eyes whose depths he could never wholly fathom.

"Why don't you do it?" he demanded.

"I? oh, God doesn't know me; and, besides, I thought - oh, well, it doesn't matter what I thought. Good-night."

And before he could return the leave-taking word, she was gone.

• • • • • • •

Raymer's prediction that the real trouble would begin when the attempt should be made to start the plant with imported workmen was amply fulfilled during the militant week which followed the opening of hostilities. Each succeeding day saw the inevitable increase of lawlessness. From taunts and abuse the insurrectionaries passed easily to violence. Street fights, when the trampish place-takers came in any considerable numbers, were of daily occurrence, and the tale of the wounded grew like the returns from a battle. By the middle of the week Raymer and Griswold were asking for a sheriff's posse to maintain peace in the neighborhood of the plant; and were getting their first definite hint that someone higher up was playing the game of politics against them.

"No, gentlemen; I've done all the law requires and a little more," was the sheriff's response to the plea for better protection.

"In other words, Mr. Bradford, you've got your orders from the men higher up, have you?" rasped Griswold, who was by this time lost to all sense of expediency.

"I don't have to reply to any such charge as that," said the chief peace officer, turning back to his desk; and so the brittle little conference ended.

"All of which means that we shall lose the plant guard of deputies that Bradford has been maintaining," commented Raymer, as they were descending the courthouse stairs; and again his prediction came true. Later in the day the guard was withdrawn; and Griswold, savagely reluctant, was forced to make a concession repeatedly urged and argued for by the older men among the strikers, namely, that the guarding of the company's property be entrusted to a picked squad of the ex-employees themselves.

During these days of turmoil and rioting the transformed idealist passed through many stages of the journey down a certain dark and mephitic valley not of amelioration. Fairness was gone, and in its place stood angry resentment, ready to rend and tear. Pity and truth were going; the daily report from Margery told of the lessening chance of life for Andrew Galbraith, and the stirrings evoked were neither regretful nor compassionate. On the contrary, he knew very well that the news of Galbraith's death would be a relief for which, in his heart of hearts, he was secretly thirsting.

CHAPTER XXV.

Margery's Answer.

"Well, it has come at last," said Raymer next morning, passing a newly opened letter of the morning delivery over to Griswold. "The railroad people are taking their work away from us. I've been looking for that in every mail."

Griswold glanced at the letter and handed it back. The burden was lying heavily upon him, and his only comment was a questioning, "Well?"

At this, Raymer let go again.

"What's the use?" he said dejectedly. "We're down, and everything we do merely prolongs the agony. Do you know that they tried to burn the plant last night?"

"No; I hadn't heard."

"They did. They had everything fixed; a pile of kindlings laid in the corner back of the machine shop annex and the whole thing saturated with kerosene."

"Well, why didn't they do it?" queried Griswold, half-heartedly. After the heavens have fallen, no mere terrestrial cataclysm can evoke a thrill.

"That's a mystery. Something happened; just what, the watchman who had the machine shop beat couldn't tell. He says there was a flash of light bright enough to blind him, and then a scrap of some kind. When he got out of the shop and around to the place, there was no one there; nothing but the pile of kindlings."

Griswold took up the letter from the railway people and read it again. When he faced it down on Raymer's desk, he had closed with the conclusion which had been thrusting itself upon him since the early morning hour when he had picked his way among the sidewalk pools to the plant from upper Shawnee street.

"You can still save yourself, Edward," he said, still with the colorless note in his voice. And he added, "You know the way."

Raymer jerked his head out of his desk and swung around in the pivot-chair.

"See here, Griswold; the less said about that at this stage of the game, the better it will be for both of us!" he exploded. "I'm going to do as I said I should, but not until this fight is settled, one way or the other!"

Griswold did not retort in kind.

"The condition has already expired by limitation; the fight is as good as settled now," he said, placably. "We are only making a hopeless bluff. We can hold our forty or fifty tramp workmen just as long as we pay their board over in town, and don't ask them to report for work. But the day the shop whistle is blown, four out of every five will vanish. We both know that."

"Then there is nothing for it but a receivership," was Raymer's gloomy decision.

"Not without a miracle," Griswold admitted. "And the day of miracles is past."

Thus the idealist, out of a depth of wretchedness and self-exprobration hitherto unplumbed. But if he could have had even a momentary gift of telepathic vision he might have seen a miracle at that moment in the preliminary stage of its outworking.

The time was half-past nine; the place a grottolike summer house on the Mereside lawn. The miracle workers were two: Margery Grierson, radiant in the daintiest of morning house-gowns, and the man who had taken her retainer. Miss Grierson was curiously examining a photographic print; the pictured scene was a well-littered foundry yard with buildings forming an angle in the near background. Against the buildings a pile of shavings with kindlings showed quite clearly; and, stooping to ignite the pile, was a man who had evidently looked up at, or just before, the instant of camera-snapping. There was no mistaking the identity of the man. He had a round, pig-jowl face; his bristling mustaches stood out stiffly as if in sudden horror; and his hat was on the back of his head.

"It ain't very good," Broffin apologized. "The sun ain't high enough yet to make a clear print. But you said 'hurry,' and I reckon it will do."

Miss Grierson nodded. "You caught him in the very act, didn't you?" she said coolly. "What did he hope to accomplish by setting fire to the works?"

"It was a frameup to capture public sympathy. There's been a report circulating 'round that Raymer and Griswold was goin' to put some o' the ring leaders in jail, if they had to make a case against 'em. Clancy had it figured out that the fire'd be charged up to the owners, themselves."

Miss Grierson was still examining the picture. "You made two of these prints?" she asked.

"Yes; here's the other one—and the film."

"And you have the papers to make them effective?"

Broffin handed her a large envelope, unsealed. "You'll find 'em in there. That part of it was a cinch. Your governor ought to fire that man Murray. He was payin' Clancy in checks!"

Again Miss Grierson nodded.

"About the other matter?" she inquired. "Have you heard from your messenger?"

Broffin produced another envelope. It had been through the mails and bore the Duluth postmark.

"Affidavits was the best we could do there," he said. "My man worked it to go with MacFarland as the driver of the rig. They saw some mighty fine timber, but it happened to be on the wrong side of the St. Louis county line. He's a tolerably careful man, and he verified the landmarks."

"Affidavits will do," was the even-toned rejoinder. Then: "These papers are all in duplicate?"

"Everything in pairs—just as you ordered."

Miss Grierson took an embroidered chamois-skin money book from her bosom and began to open it. Broffin raised his hand.

"Not any more," he objected. "You overpaid me that first evening in front of the Winnebago."

"You needn't hesitate," she urged. "It's my own money."

"I've had a-plenty."

"Then I can only thank you," she said, rising.

He knew that he was being dismissed, but the one chance in a thousand had yet to be tested.

"Just a minute, Miss Grierson," he begged. "I've done you right in this business, haven't I?"

"You have."

"I said I didn't want any more money, and don't. But there's one other thing. Do you know what I'm here in this little jay town of yours for?"

"Yes; I have known it for a long time."

"I thought so. You knew it that day out at the De Soto, when you was tellin' Mr. Raymer a little story that was partly true and partly made up—what?"

"Every word of the story about Mr. Griswold—the story that you overheard, you know—was true; every single word of it. Do you suppose I should have dared to embroider it the least little bit—with you sitting right there at my back?"

Broffin got up and took a half-burned cigar from the ledge of the summer house where he had carefully laid it at the beginning of the interview.

"You've got me down," he confessed, with a good-natured grin. "The man that plays a winnin' hand against you has got to get up before sun in the morning and hold all trumps, Miss Grierson—to say nothin' of being a mighty good bluffer, on the side." Then he switched suddenly. "How's Mr. Galbraith this morning?"

"He is very low, but he is conscious again. He has asked us to wire for the cashier of his bank to come up."

Broffin's eyes narrowed.

"The cashier is sick and can't come," he said.

"Well, someone in authority will come, I suppose."

Once more Broffin was thinking in terms of speed. Johnson, the paying teller, was next in rank to the cashier, if he should be the one to come to Wahaska. . . .

"If you haven't anything else for me to do, I reckon I'll be going," he said, hastily, and forthwith made his escape. The telegraph office was a good ten minutes' walk from the lake front, and in the light of what Miss Grierson had just told him, the minutes were precious.

Something less than a half-hour after Broffin's hurried departure, Miss Grierson drove by quieter thoroughfares into the street upon which the Raymer property fronted. Smoke was pouring from the tall central stack of the plant, and it had evidently provoked a sudden and wrathful gathering of the clans. The sidewalks were filled with angry workmen, and an excited argument was going forward at one of the barred gates between the locked-out men and a watchman inside of the yard.

The crowd let the trap pass without hindrance. Though it was the first time she had been in the new offices, she seemed to know where to find what she sought; and when Raymer took his face out of his desk, she was standing on the threshold of the open door and smiling across at him.

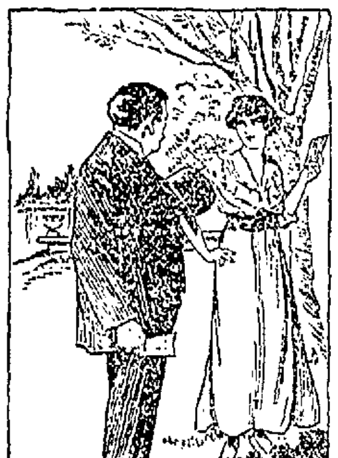

Miss Grierson Was Curiously Examining a Photographic Print,

"May I come in?" she asked; and when he fairly bubbled over in the effort to make her understand how welcome she was: "No; I mustn't sit down, because if I do, I shall stay too long—and this is a business call. Where is Mr. Griswold?"

"He went up town a little while ago, and I wish to goodness he'd come back."

"You have been having a great deal of trouble, haven't you?" she said, sympathetically. "I'm sorry, and I've come to help you cure it."

Raymer shook his head despondently.

"I'm afraid it has gone past the curing point," he said.

"Oh, no, it hasn't. I have discovered the remedy and I've brought it with me." She took a sealed envelope from the inside pocket of her driving coat and laid it on the desk before him. "I'm going to ask you to lock that up in your office safe for a little while just as it is," she went on. "If there are no signs of improvement in the sick situation by three o'clock, you are to open it—you and Mr. Griswold—and read the contents. Then you will know exactly what to do, and how to go about it."

Her lips were trembling when she got through, and he saw it. She was going then, but he got before her and shut the door and put his back against it.

"I don't know what you have done, but I can guess," he said, lost now to everything save the intoxicating joy of the barrier-breakers. "You have a heart of gold, Margery, and I—"

"Please don't," she said, trying to stop him; but he would not listen.

"No; before that envelope is opened, before I can possibly know what it contains, I'm going to ask you one question in spite of your prohibition; and I'm going to ask it now because, afterward, I may not—you may not—that is, perhaps it won't be possible for me to ask, or for you to listen. I love you, Margery; I—"

She was looking up at him with the faintest shadow of a smile lurking in the depths of the alluring eyes. And her lips were no longer tremulous when she said: "Oh, no, you don't. If I were as mean as some people think I am, I might take advantage of all this, mightn't I? But I shan't. Won't you open the door and let me go? It is very important."

"Heavens, Margery! Don't make a joke of it!" he burst out. "Can't you see that I mean it? Girl, girl, I want you—I need you!"

This time she laughed outright. Then she grew suddenly grave.

"My dear friend, you don't know what you are saying. The gate that you are trying to break down opens upon nothing but misery and wretchedness. If I loved you as a woman ought to love her lover, for your sake and for my own I should still say no—a thousand times no! Now will you open the door and let me go?"

He opened the door and she slipped past him. But in the corridor she turned and laughed at him again.

"I am going to cure you—you, personally, as well as the sick situation—Mr. Raymer," she said flippantly. Then, mimicking him as a spoiled child might have done: "I might possibly learn to—think of you—in that way—after a while. But I could never, never, never learn to love your mother and your sister."

And with that spiteful thrust she left him.

CHAPTER XXVI.

The Gray Wolf.

As it chanced, Jasper Grierson was in the act of concluding a long and apparently satisfactory telephone conversation with his agent in Duluth at the moment when the door of his private room opened and his daughter entered.

He hung the receiver on its hook and was pushing the bracketed telephone set aside when Margery crossed the room swiftly and placed an envelope, the counterpart of the one left with Raymer, on the desk.

"There is your notice to quit," she said calmly. "You threw me down and gave me the double-cross the other day, and now I've come back at you."

Another man might have hastened to meet the crisis. But the gray wolf was of a different mettle. He let the envelope lie untouched until after he had pulled out a drawer in the desk, found his box of cigars, and had leisurely selected and lighted one of the fat black monstrosities. When he tore the envelope across, the photographic print fell out, and he studied it carefully for many seconds before he read the accompanying documents. For a little time after he had tossed the papers aside there was a silence that bit. Then, he said, slowly:

"So that's your raise, is it? Where does the game stand, right now?"

"You stand to lose."

Again the biting silence; and then: "You don't think I'm fool enough to give you back your ammunition so that you can use it on me, do you?"

"Those papers and that picture are copies; the originals are in a sealed envelope in Mr. Raymer's safe. If you haven't taken your hands off of Mr. Raymer's throat by three o'clock this afternoon, the envelope will be opened."

Jasper Grierson's teeth met in the marrow of the fat cigar. Equally without heat and without restraint, he stripped her of all that was womanly, pouring out upon her a flood of foul epithets and vile names garnished with bitter, brutal oaths. She shrank from the crude and savage upbraidings as if the words had been hot irons to touch the bare flesh, but at the end of it she was still facing him hardily.

"Calling me bad names doesn't change anything," she pointed out, and her tone reflected something of his own elemental contempt for the euphemisms. "You have five hours in which to make Mr. Raymer understand that you have stopped trying to smash him. Wouldn't it be better to begin on that? You can curse me out any time, you know."

Jasper Grierson's rage fit, or the mud-volcano manifestation of it, passed as suddenly as it had broken out. Swinging heavily in his chair he took up the papers again, reread them thoughtfully, and then swung slowly to face the situation.

"Let's see what you want—show up your hand."

"I have shown it. Take the prop of your backing from behind this labor trouble, and let Mr. Raymer settle with his men on a basis of good-will and fair dealing."

"Is that all?"

"No. You must cancel this pine-land deal. You have broken bread with Mr. Galbraith as a friend, and I'm not going to let you be worse than an Arab."

Grierson's shaggy brows met in a reflective frown, and when he spoke the bestial temper was rising again.

"When this is all over and you've gone to live with Raymer, I'll kill him," he said, with an outthrust of the hard jaw; adding: "You know me, Madge."

"I thought I did," was the swift retort. "But it was a mistake. And as for taking it out on Mr. Raymer, you'd better wait until I go 'to live with him,' as you put it. Besides, this isn't Yellow Dog gulch. They hang people here."

"You little she-devil! If you push me into this thing, you'd better get Raymer, or somebody, to take you in. You'll be out in the street!"

"I have thought of that, too," she said, coolly; "about quitting you. I'm sick of it all—the getting and the spending and the crookedness. I'd put the money—yours and mine—in a pile and set fire to it, if some decent man would give me a calico dress and a chance to cook for two."

"Raymer, for instance?" the father cut in, in heavy mockery.

"Mr. Raymer has asked me to marry him, if you care to know," she struck back.

"Oho! So that's the milk in the cocoanut, is it? You sold me out to buy in with him!"

"You may put it that way, if you like; I don't care." She was drawing on her driving gloves methodically and working the fingers into place, and there were sullen fires in the brooding eyes.

"I've been thinking it was the other one—the book writer," said the father. Then, without warning: "He's a damned crook."

The daughter went on smoothing the wrinkles out of the fingers of her gloves. "What makes you think so?" she inquired, with indifference, real or skillfully assumed.

"He's got too much money to be straight. I've been keeping cases on him."

"Never mind Mr. Griswold," she interposed. "He is my friend, and I suppose that is enough to make you hate him. About this other matter—ten minutes before three o'clock this afternoon I shall go back to Mr. Raymer. If he tells me that his troubles are straightening themselves out, I'll get the papers."

"You'll bring 'em here to me?"

"Some day; after I'm sure that you have broken off the deal with Mr. Galbraith."

Jasper Grierson let his daughter get as far as the door before he stopped her with a blunt-pointed arrow of contempt.

"I suppose you've fixed it up to marry that college-sharp dub so that his mother and sister can rub it into you right?" he sneered.

"You can suppose again," she returned, shortly. "If I should marry him, it would be out of pure spite to those women. Because, when he asked me, I told him No. You weren't counting on that, were you?" And having fired this final shot of contradiction she departed.

After Miss Grierson had driven home from the bank between ten and eleven in the morning, an admiring public saw her no more until just before bank-closing hours in the afternoon. As she passed in the basket phaeton between half-past two and three through the overcrossing suburb there were signs of an armistice apparent, even before the battlefield was reached. Pottery Flat was populated again, and the groups of men bunched on the street corners arguing peacefully. Miss Grierson pulled up at one of the corners and beckoned to a young iron-molder.

"Anything new, Malcolm?" she asked.

"You bet your sweet life!" said the young molder, meeting her, as most men did, on a plane of perfect equality and frankness. "We was hoodooed to beat the band, and Mr. Raymer's got us, comin' and goin'. There wasn't no orders from the big federation, at all, and that crooked guy, Clancy, was a fake!"

"He has gone?" she said.

"He'd better be. If he shows himself 'round here again, there's goin' to be a mix-up."

Miss Grierson drove on, and at the [illegible] works there were more of the peaceful indications. The gates were open, and a switching engine from the railroad yards was pushing in a car load of furnace coal. By all the signs the trouble flood was abating.

(To Be Continued.)

Hunting Bargains?

If so, read our advertising columns and you will find them.

Patronize those who advertise.

The Place to Reap Your Harvest
at Our
"Going in July" Sale
We Will Save You Money
Bargains in Abundance Everywhere
Complete Summer Stock of Wearing Apparel to Go at Next to Nothing Prices.
Bazaar Dept. Store
Pittsburg Street; Connellsville, Pa.

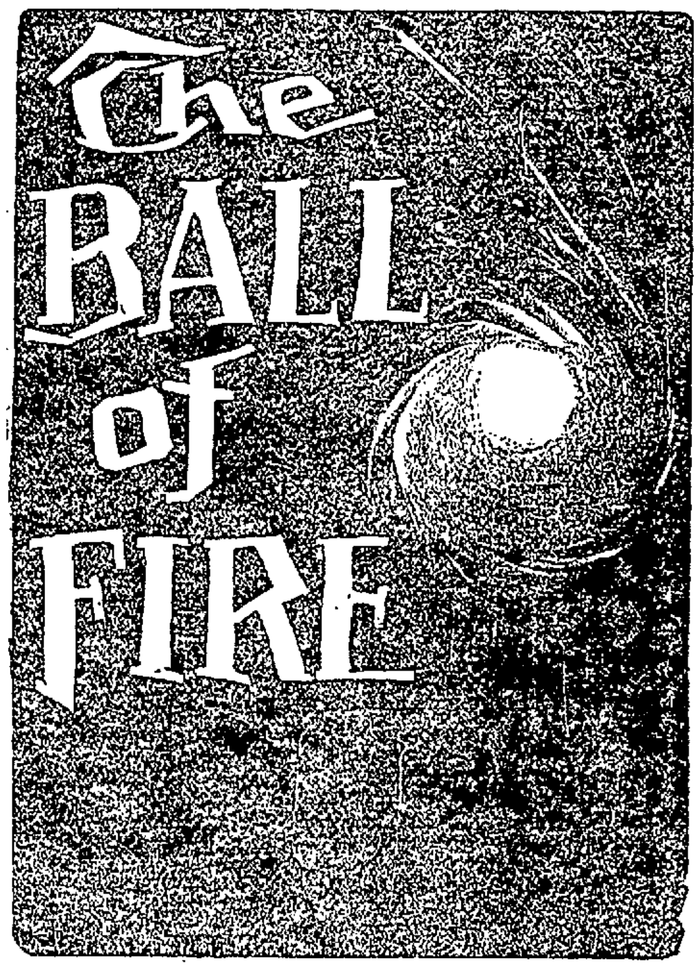

By George Randolph Chester and Lillian Chester

FRENZIED finance and the efforts of some modern churches to serve God and Mammon, form the theme of this unusually interesting story by the author of "Get-Rich-Quick Wallingford," and his wife. Gail Sargent, charming, young and handsome, comes out of the West and into the lives of rich and influential New Yorkers. A Napoleon of finance and the young rector of the richest church in Gotham are among the suitors for her hand. How she changes their aims, hopes, ambitions, and their lives makes a splendid story. By all means read

The
Ball of Fire

our new serial. Be sure to get the issue with the first installment.

FLAG COUPON
The Daily Courier.
Present this Coupon and 98 Cents and receive a $2.50 Flag. Size 5x8 Feet, clamp dyed, containing 48 stars.

Try Our Classified Ads.
It's Money Well Invested

Sports

Baseball at a Glance

NATIONAL LEAGUE.

Yesterday's Results.

*Boston 6; Pittsburg 5.
Brooklyn 2; Cincinnati 1.
New York 2; Chicago 0.
St. Louis-Philadelphia—Rain.

*15 innings.

Standing of the Clubs.

	W.	L.	Pct.
Philadelphia	41	33	.554
Chicago	42	36	.538
Brooklyn	41	36	.532
St. Louis	41	40	.506
Pittsburg	38	39	.494
New York	35	38	.479
Boston	35	43	.449
Cincinnati	32	40	.444

Today's Schedule.

Pittsburg at Brooklyn (2).
St. Louis at New York.
Cincinnati at Boston (2).
Chicago at Philadelphia.

AMERICAN LEAGUE.

Yesterday's Results.

Washington 6; St. Louis 2.
Chicago 6; Philadelphia 2.

Standing of the Clubs.

	W.	L.	Pct.
Chicago	52	29	.642
Boston	48	28	.632
Detroit	48	31	.608
New York	40	39	.506
Washington	37	41	.474
St. Louis	31	47	.397
Philadelphia	29	49	.372
Cleveland	28	49	.364

Today's Schedule.

New York at St. Louis.
Washington at Cleveland.
Philadelphia at Detroit.
Boston at Chicago.

FEDERAL LEAGUE.

Yesterday's Results.

Buffalo 4; Pittsburg 3.
Chicago 8; St. Louis 0.
Others not scheduled.

Standing of the Clubs.

	W.	L.	Pct.
Chicago	46	32	.590
Kansas City	45	33	.577
St. Louis	44	34	.564
Pittsburg	41	36	.532
Newark	42	38	.525
Brooklyn	35	46	.432
Buffalo	35	49	.417
Baltimore	29	49	.372

Today's Schedule.

Buffalo at Pittsburg (2).
Brooklyn at Chicago.
Newark at Kansas City.
Baltimore at St. Louis.

WHEELER GETS REVENGE

Defeats Dunbar by Overwhelming Score of 13-3; Swope Pitches.

The Wheeler ball team played its first real game of the season when it defeated the fast Dunbar aggregation on the Wheeler grounds by the overwhelming score of 13 to 3. Wheeler was out for revenge and upheld Swope with excellent fielding.

The only time Swope loosened up was when he let McDowell get a three bagger. He was tight the rest of the game however and but five hits were gotten off him, with 12 strikeouts. Minerd of Dunbar was touched for nine hits and had but six strikeouts, sending only half the number that Swope did back to the bench.

Next week Wheeler will have a festival after a game on the home grounds, the benefits of which will go towards buying supplies for the nine. The team has been playing good ball, having some fast men in the lineup.

The festival will be held for three successive days, and Trotter, Dunbar and the Connellsville Independents have been secured as attractions for these three evenings. The festival will be held Thursday, Friday and Saturday of next week.

School Board Meeting.

The school board of Lower Tyrone township will meet at the Hilltown school house on Saturday, July 24, 1915, to elect teachers, and receive bids for fuel, supplies, etc.—Adv.

ABOUT SKIDDING

Motorists Should Know What to Do; Tires Important.

Many a motorist has had his car brought to a halt against a telephone pole or skidded into a ditch because he has not taken the necessary precaution before he ventured out on the road. In other words, not learning just what to do in case his wheels started to skid.

Speeding is dangerous, carelessness causes many accidents, but there is no question but that more serious accidents occur because of skids on muddy roads or slimy pavements than for any other reason.

The fundamental principle which should be remembered, is that the wheels should be kept straight. When the rear end of the car begins to slide, the front and rear wheels no longer track, and it is impossible for the tires to grip. The moment the driver feels the sickening slide begin he should twist the steering wheel quickly and bring the front and back wheels in alignment. The tires will get a grip on the road and, in most cases, skidding can be prevented.

Once a skid is started it is impossible for the best and most experienced driver to stop it. On roads which are slippery, the motorist should either have chains on or a very good anti-skid tire. In cities where the streets are continually sprinkled, the motorist should always have his rear wheels at least equipped with anti-skids.

Some anti-skid tires are much more effective than others in preventing skidding—that is, some grip the road much harder and more quickly than others in case of an emergency. For example, the Squeegee Bars on Diamond Tires are especially effective — the outside bar wipes away the mud as the side movement begins, and permits the other bars to grip a hard, smooth surface and hold.

There are times when chains should be used, but under ordinary circumstances anti-skid tires are a sufficient protection.

In no case, however, should a motorist drive with others in his car unless he is prepared for every emergency.

MARGUERITE WINS

Takes Interesting Game From Hostetter by Two Run Margin.

Marguerite again pulled the wool over Hostetter in a game Wednesday evening when that team was defeated 5-3. Hostetter led until the sixth inning when the score was tied and in the following inning Marguerite pushed one across, following with another in the ninth.

Good fielding on the part of Hostetter held down the score as the Marguerite boys were slamming the ball hard. The batting and fielding of Dulick were the features of the game.

The score:

MARGUERITE	AB	R	H	P	A	E
Ramage, lf	4	0	1	1	1	0
Margoe, mf	3	2	0	1	0	0
Lohr, c	4	1	1	6	1	1
Agee, 2b	4	0	3	5	4	0
Slokey, ss	4	0	1	3	5	0
Cherwalk, 1b	4	0	1	9	0	0
Balck, 3b	4	1	2	1	3	1
Clishne, rf	4	1	1	2	0	0
Yash, p	4	0	0	0	3	0
Totals	31	5	10	27	17	2

HOSTETTER	AB	R	H	P	A	E
Grouse, 1b&3b	4	0	0	7	1	1
Pundal, mf	3	2	1	1	0	0
Kintz, c	4	0	1	6	1	0
Stifnach, 2b	4	0	1	4	2	1
Goodman, rf&1b	3	0	1	3	0	0
Goodman, R. 3b&rf	1	0	0	3	2	3
Pavlock, lf	4	0	0	1	0	1
Dulick, ss	4	1	3	2	4	1
Downs, p	3	0	0	0	3	0
Totals	33	3	7	27	13	7

SCORE BY INNINGS.

Marguerite ... 1 0 0 0 0 2 1 0 1—5
Hostetter .... 1 0 0 0 0 2 1 0 1—3

Three base hits, Kintz, Lohr. Two base hits, Pundal, Slokey, Agee. Base on balls, off Yash, 2; off Downs, 1. Struck out, by Yash, 6; by Downs, 5.

MOUNT MORRIS BANK

New Directors Are Chosen; Reopening In Near Future.

A new board of directors has been chosen by the stockholders of the Farmers & Merchants National Bank of Mount Morris, Greene county, which was closed several months ago. The opening of the bank is to take place in the near future.

The new directors are A. J. Beall, Peter Cameron, M. L. Core, Mrs. Hester A. Donley, Josie Lemley, John A. Long, J. C. Lemley, Robert Shear and Eliza Snyder.

Classified Advertisements

Cost but one cent a word, and bring results. Try them.

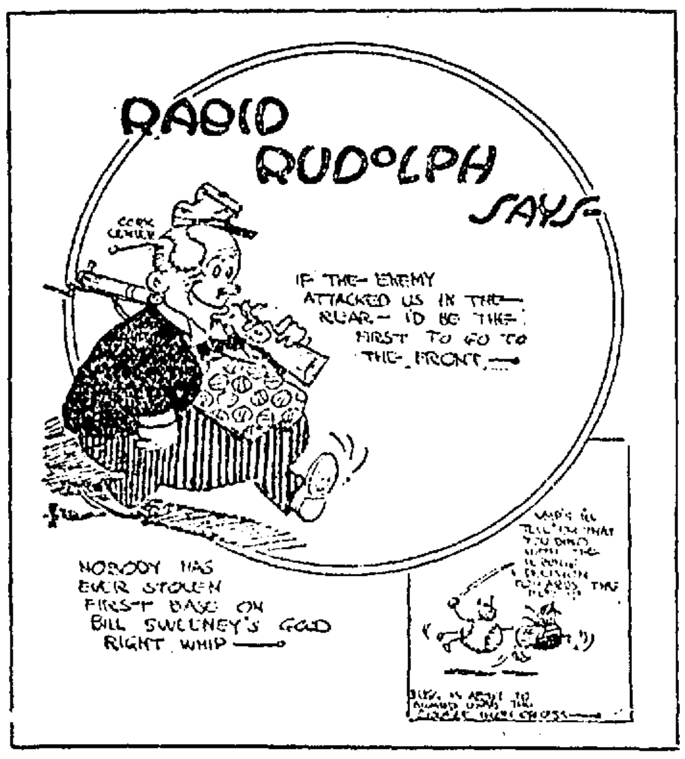
RADIO RUDOLPH SAYS—
CORK CENTER
IF THE ENEMY ATTACKED US IN THE REAR— I'D BE THE FIRST TO GO TO THE FRONT—
NOBODY HAS EVER STOLEN FIRST BASE ON BILL SWEENEY'S GOOD RIGHT WHIP—
BUG IS ABOUT TO PUNISH UPON THE ENEMY CROSS—

Mr. Squeegee Akron, Ohio
SQUEEGEE

"You can't get away from the law of averages, any more than you can escape the first of the month."
—*Mister Squeegee*

Now and then even a tail-end baseball team will play a wonderful game.

The pitcher will have everything on the ball, everybody will bat well and field faultlessly, and luck will break right all the way.

But the good games that come once or twice a month are not the ones on which the standing of the cellar champions is figured.

The team that stays up in the first division must play well day after day.

So it is with tires. Their excellence is not based on the extraordinary mileage that the occasional one gives.

It is the general average of service that must be considered in estimating tire values.

Diamond Squeegee Tread Tires are in favor, not because of the performance of an occasional one, but because of the superior merits of more than 99% of them.

Buy Diamond Squeegee Tread Tires at these "FAIR-LIST" PRICES:

Size	Diamond Squeegee	Size	Diamond Squeegee
30 x 3	$ 9.45	34 x 4	$20.35
30 x 3½	12.20	36 x 4½	28.70
32 x 3½	14.00	37 x 5	33.90
33 x 4	20.00	38 x 5½	46.00

PAY NO MORE

For Automobiles, Bicycles Put on For Cyclecars, Motorcycles
Diamond Squeegee Tread Tires

COLONIAL THEATRE
HOME OF PARAMOUNT PICTURES
H. O. KEAGY, Manager.

MATINEE SATURDAY NIGHT

Foremost Feminine Favorite
BLANCHE SWEET
—IN—
"THE CAPTIVE"
in Five Parts.
War, Havoc and Romance Intermingled in one of the most exciting, human, impressive dramas ever presented on the screen.

—SEE THE—
PANAMA CANAL
AS IT IS TODAY — IN THE TRAVEL PICTURES.

TUESDAY
The Captivating Youthful Star, Hazel Dawn, in
"NIOBE"

PRICES: 10c ADULTS, 10c. CHILDREN, 5c. 5c

Paramount Program Paramount Program

SOISSON THEATRE
"THE HOUSE OF LILIES"
TODAY

WM. A. BRADY PRESENTS HOLBROOK BLINN AND ALICE BRADY IN THE FAMOUS FIVE REEL DRAMA
"THE BOSS"

HERBERT RAWLINSON AND ANNA LITTLE IN THE TWO REEL LAEMMLE FEATURE
"THE GRAIL"

THE POWERS GREAT VAUDEVILLE FEATURE ACT
"The Cameron Sisters and the Miniature Circus."

THE NESTOR COMEDY
"A PEACH AND A PAIR"

MONDAY
CHAS CHAPLIN IN THE FUNNY COMEDY
"A GENTLEMAN OF NERVE."
ALSO THE LAST EPISODE OF "THE BLACK BOX."

MINES TO CLOSE

Will Shut Down Tomorrow in Honor of Dr. Joseph A. Holmes.

More than two-thirds of the coal mines of West Virginia will suspend operations tomorrow in respect to Dr. Joseph A. Holmes, former director of the United States Bureau of Mines, whose funeral will be held in the Protestant Episcopal Church of the Covenant, Washington. This announcement was made by officials of the West Virginia-Pittsburg Coal Company, which has offices in Pittsburg. Three mines of this company, in which 600 men are employed, will be shut down all day. Officials of various other coal and coke companies said that similar action may be decided on by them. Most Pennsylvania mines will be closed for an hour or two at least, they believed, as a tribute of respect to the "father of the United States Bureau of Mines." Dr. Holmes died from tuberculosis in Denver.

The Pittsburg experiment station of the United States Bureau of Mines at Pittsburg, will be shut down tomorrow morning. Officials said that other bureaus of this department in Washington will also be closed as a mark of respect.

Want Ads—1 Cent a Word.

AT THE
Globe Theatre
TODAY

"THE BLACK RING."
Kalem Drama in 3 Acts, With Tom Moore and Marguerite Courtot.

"A DELAYED REFORMATION."
Lubin Drama in 2 Acts, With Leslie and Joseph Smiley.

"RUSHING THE LUNCH COUNTER."
A Ham Comedy, With Ham and Bud.

MONDAY.
"A LESSON IN ROMANCE."
S. & A. Drama in 3 Acts, With An All Star Cast.

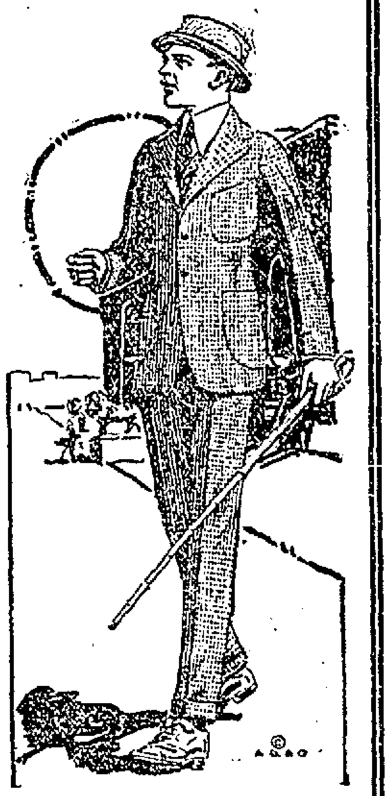

Wright-Metzler Company

160 Men's Suits

—Brand Splinter New and Worth up to $17 Go on Sale at

$9.95

There will be a crowd of men attend this week-end sale and every one will be well paid for his coming. We know you will be pleased with the quality and the way these suits are made up; and the patterns—that's just a matter of taste and up to you. We think them such big values you'll want two suits instead of one when you see them. All sizes in blue serge, Tartan checks, checks over plaids, new fancy mixtures, etc. Suits actually worth up to $17.00 on sale now at $9.75

Clearance Sale Specials, Clothing Dept.

Men's Hats. Prices are down so, why not pick one now while picking is good. All this season's styles and big values. Here are some prices:

Any $5.00 Hat..........$3.85
Any $4.00 Hat..........$3.25
Any $3.00 Hat..........$2.25
Any $2.50 Hat..........$2.00
Any $2.00 Hat..........$1.45

Boys' Clothing. Every parent should take the hint and fit the boys in one of our suits while the price is in your favor. Here are a few of them:

$13.50 and $15 Boys' Suits.....$10.00
$10.00 Boys' Suits..........$ 7.50
$ 7.50 Boys' Suits..........$ 5.00
$ 5.00 Boys' Suits..........$ 3.85
$ 3.50 Boys' Suits..........$ 2.75

July Sale Curtains

Here is a high class offering that shoul appeal to every one. If you need curtains or anticipate a want of this kind for the near future this is your opportunity. These are curtains that will appeal to our better class trade and are values in keeping with the furnishings of modern homes. Shown in natural color only and in two and one-half and three yard lengths.

Antique Curtains. Made of a very superior quality French Bobinet and beautifully adorned with antique hand-made lace edgings and insertings. Such curtains as these are well worth $18.00 a pair. Special $10.00

Antique Styles. Made of Antique lace and inserting on fine Bobinet. Regular price $10.00. Priced during our Clearance Sale at..........$6.95

Antique Styles. Choice designs in Antique lace on fine Bobinet. Were $7.00 a pair. Clearance Sale price..........$4.95

Point Olympic. Very dainty and select patterns in an extra fine strong Bobinet. New and exclusive designs and priced at $12.50. On sale during our special Curtain Sale at..........$9.95

Lasso Bobinet. Exclusive patterns with this store and quite new. A medium weight Bobinet done in a heavy rich lace in beautifu design. Regular price $9.00. During Clearance Sale..........$5.95

Lasso Bobinets. Worth $5.00; special during our Curtain Sale..........$3.15

Lasso Bobinets. Worth $3.50; special during our Curtain Sale..........$2.85

Irish Points. New patterns in natural color, fine quality and beautiful designs. Curtains that will look well in any home; well selected and neat. Were $10, now $7.35

Irish Points. Pretty, new patterns that were formerly $8.00 pair. July Clarance price..........$5.35

Irish Points. Good looking styles that were $5.00 pair; on special sale now at $3.75

Cluny Curtains. Made of a good, serviceable Bobinet and trimmed with pretty cluny laces. Were $4.00 pair. During our Clearnance Sale..........$2.85

On Sale In Carpet Department

Clearance Sale Underwear

Knit Union Suits. A splendid summer weight garment with no sleeves and low neck, umbrella or tight knee. Our regular $1.00 quality during Clearance Sale..........59c

Knit Union Suits. Good summer weight garments, with low necks and no sleeves, tight knee or umbrella styles. Regular price 50c, on sae now at..........39c

Child's Union Suits. Summer weight, knitted, sleeveless garments with tight or umbrella knee; 25c value. Clearance Sale price..........10c

Child's Waists. A good 25c knit garment..........12½c

Muslin Combinations. Made of fine soft nainsook and trimmed with embroidery. Regular price $1.25. On sale now..........98c

Envelope Chemise. Teddy Bear Envelope Chemise, nicey trimmed with lace and embroidery; 75c value, now, at..........59c

San Mano Chocolates 29 cents

Our Candy Special, a fine package of assorted chocolates, made especially for us, and fresh every Saturday. Try a box. They are worth more..........29c

PICTORIAL PATTERNS.

See the July styles. Free, any 10c or 15c Pictorial Pattern with every purchase of our book of fashions. (Pattern Counter, Rear of Store.)

Wright-Metzler Co.

FOR THE WORKINGMAN
SOUTH CONNELLSVILLE LOTS
ARE BARGAINS.

PATRONIZE THOSE WHO ADVERTISE IN THE COLUMNS OF THIS PAPER.